

440.

UP TUMPED SPRING

FREDDIE HUBBARD

Chords and notes visible in the score include:

- Staff 1: Bb Maj7, G7, Cmi7, F7, Gmi7, Fmi, Eb7, A7.
- Staff 2: Dmi7, Eb Maj7, Dmi7, Eb Maj7.
- Staff 3: Bb7, E7, Cb7, F7.
- Staff 4: Cmi7, F7, Bb Maj7, Gmi7, C7, F Maj7, D7.
- Staff 5: Ab Maj7, G7 alt., Cmi7, F7, D.S. al Fine.

FREDDIE HUBBARD - "THE ATLANTIC YEARS"

(SWING)

UPPER MANHATTAN MEDICAL GROUP

DUKE ELLINGTON - "AND HIS MOTHER CALLED HIM BILL"

442.

(MED. EVEN 8TH)

VASHKAR

CARLA BLEV

BAEOLIAN C/B C#o BPHRYGIAN C/B

G#mi B7sus4 BDORIAN Gmi/B DMaj7 Bbmi

B/Bb Db/B Bbalt. (PHRYGIAN) Bb

fine

TONY WILLIAMS LIFETIME - "EMERGENCY VOL. I"
GARY BURTON / STEVE SWALLOW - "HOTEL HELLO"
PAUL BLEV - "FOOTLOOSE"

(MED. WALTZ)

VERY EARLY

BILL EVANS 443.

- Measure 1: Cmaj7
- Measure 2: Bb7
- Measure 3: Ebmaj7
- Measure 4: Ab7
- Measure 5: Dbmaj7
- Measure 6: G7
- Measure 7: Cmaj7
- Measure 8: Bb7
- Measure 9: Dmaj7
- Measure 10: Am7
- Measure 11: F#mi7
- Measure 12: B7
- Measure 13: Emi9
- Measure 14: Ab7
- Measure 15: Dbmaj7
- Measure 16: G7
- Measure 17: Bbmaj7
- Measure 18: Ab7
- Measure 19: Bbmaj7
- Measure 20: G7
- Measure 21: Cmaj7
- Measure 22: Ab7
- Measure 23: bDbmaj7
- Measure 24: G7
- Measure 25: Cmaj7
- Measure 26: A7
- Measure 27: Dmi7
- Measure 28: Emi7
- Measure 29: Fmaj7
- Measure 30: G7
- Measure 31: Dmi7
- Measure 32: Emi7
- Measure 33: Fmaj7
- Measure 34: G7
- Measure 35: Bbmaj7

BILL EVANS - "PEACE PIECES"

444.
(BALLAD)

VIRGO

WAYNE SHORTER

WAYNE SHORTER - "NIGHT DREAMER"

WAIT TILL YOU SEE HER

445.
ROGERS/HART

Chords and notes visible in the score:

- Staff 1: Fmi⁷, Bb⁷, EbMaj⁷, Cmi⁷
- Staff 2: Fmi⁷, 1. Bb⁷, EbMaj⁷
- Staff 3: 2. D⁷, Gmi⁷
- Staff 4: A⁷, D⁷, Gmi⁷
- Staff 5: Cmi⁷, D⁷, Gmi⁷, C⁹
- Staff 6: Fmi⁷, Bb⁷, Eb⁶, Gmi⁷/D
- Staff 7: Cmi⁷, Cmi⁷/Bb⁶, A⁷, Ab⁷
- Staff 8: Eb/G, Gb⁷, Bb⁷/F, E⁷
- Staff 9: Fmi⁷, Bb⁷, Eb⁶

446.
(MED.)

WALKIN'

CARPENTER

INTRO:

fine

(Bb7) (F7)

Bb7 F7

C7 Bb7 F7 (C7)

2. (INTO SOLOS)

(ENDING: PLAY [A] THEN D.C. al fine)

MILES DAVIS - "FOUR & MORE"

(MED. ROCK)

WALTER L.

GARY BURTON

447

GARY BURTON - "CARNEGIE HALL"

448.
(EVEN 8THS BALLAD)

WALTZ

PAT METHENY

A

B

(E7sus)

PAT METHENY - "BRIGHT SIZE LIFE" (REMIKE: GRABHORN)

(UP) WALTZ FOR A LOVELY WIFE

450.

JAZZ WALTZ

WALTZ FOR DEBBY

BILL EVANS

BILL EVANS — "VILLAGE VANGUARD SESSIONS" "THE BILL EVANS ALBUM"

(MED.)

WALTZIN'VICTOR BRAZIL

452.
(BOSSA)

WAVE

SOBIM

(INTRO:

ANTONIO CARLOS JOBIM - "WAVE"

WE'LL BE TOGETHER AGAIN

FISCHER/LAINE

454.

(MED.)

WELL YOU NEED'NT

THELONIOUS MONK

MONK - "THE THELONIOUS MONK SEPTET"

"THE T. MONK STORY"

"MILES DAVIS PLAYS JAZZ CLASSICS"

(MED. UP)

WEST COAST BLUES

WES MONTGOMERY

Empty musical staves for additional notation.

456.

(FAST)

WHAT AM I HERE FOR

DUKE ELLINGTON

(BALLAD)

457.
M. LEGRANDE

WHAT ARE YOU DOING THE REST OF YOUR LIFE

Chord symbols and markings include:

- Ami, Ami(Δ7), Ami7, Ami6
- Fmaj7, Emi7, Dmi7, B♭7
- 1. Bmi7/E, E7, 2. AMaj7
- B♭7, E9, AMaj7
- Abmi7, Db7(b9), Gbmaj7, Gmi7, C7(b9), FMaj7
- Bmi7/E, E7, F6, Dmi, E7
- FMaj7, F7(b9), Ami/E, Bmi7, E7
- Ami, (B♭7 E7 b9)

Performance markings include a circled 'X' at the beginning of the first staff, a 'D.S. al' marking at the end of the fifth staff, and a double bar line at the end of the sixth staff.

458.

(BRIGHT "3")

WHAT WAS

CHICK COREA

INTRO:

(ENDING ONLY:)

System 1:

- Staff 1 (Melody): $\text{F}\sharp^{\flat 7}$, $\text{B}\flat^7$, $\text{D}\sharp^7$, $\text{E}\sharp^{\flat}$
- Staff 2 (Bass): $\text{A}\flat\text{Maj}^7$, $\text{E}\flat^7/\text{G}$, $\text{G}\flat\text{mi}^7$, EMaj^7 , DMaj^7
- Staff 3: $\text{C}\sharp\text{Maj}^7$, C^7 , FMaj^7
- Staff 4: (Empty)

System 2:

- Staff 1 (Melody): Fmi^6 , $\text{B}\flat^7$
- Staff 2: (Empty)
- Staff 3: $\text{D}\sharp^7$
- Staff 4: (Empty)

SOLOS ON A & B ENDING: PLAY INTRO TWICE, THEN LAST 4 BARS OF INTRO TWICE, THEN PLAY THE 3 FERMATAS.

CHICK COREA - "NOW HE SINGS - NOW HE SOBS"

460.

(BARIAD)

WHAT IS THIS THING CALLED LOVECOLE PORTER

BILL EVANS - "PORTRAIT IN JAZZ"

WHEN I FALL IN LOVE

HEYMAN / YOUNG

Chords and notation details:

- First line: EbMaj7 C+7 Fmi7 Bb7 EbMaj7 (Ab7 Db7 C7) F+7 Bb7
- Second line: EbMaj7 Ab7 Db7 C7 F7 B9 Bb7
- Third line: 1. EbMaj7 A7 AbMaj7 Db7 Gmi7 AbMaj7 G#7 C7alt.
- Fourth line: Fmi7 D7alt. Db7 C7 Fmi7 C+7 Fmi7 Bb7
- Fifth line: 2. EbMaj7 A7alt. AbMaj7 D9 Gmi7 C7alt. Fmi7 Db7
- Sixth line: EbMaj7 (Ab7 Db7 C7) B7 Bb7 Eb6 (Fmi7 Bb7)

SAM RIVERS - "A NEW CONCEPTION"

462.
(BALLAD)

WHEN SUMM' GETS BLUE

FISHER (SERIAL)

Continuation of the handwritten musical score. The first staff of this section begins with a treble clef, a key signature of one flat, and a 3/4 time signature. The melody is written in eighth and quarter notes. Chords are written above the staff: Gmi7, C7alt., FMaj7, and Gb7. The second staff continues the melody with chords: FMaj7 and Gb7. The piece ends with a double bar line.

(BALLAD)

WHERE ARE YOU

SIMMY McHUGH

SONNY ROLLINS - "THE BRIDGE"

464.

(MED. WALTZ)

WILD FLOWER

WAYNE SHORTER

(WILD FLOWER Pt. 2.)

Chord progressions (from top to bottom):

- Staff 1: EbMaj7, /, Abmi7, A7(b9)
- Staff 2: Dmi7, /, /, /
- Staff 3: BbMaj7, /, Abmi7, A7
- Staff 4: Dmi7, /, /, /
- Staff 5: Gmi7, /, Cmi7, F7
- Staff 6: BbMaj7, Eb7, /, /
- Staff 7: AbMaj7(#11), /, Ab7(b9), Eb7
- Staff 8: Dmi7, /, /, /

WAYNE SHORTER - "SPEAK NO EVIL"

466.

(MED. UP)

CHICK COREA

WINDOWS

Bbmi7
G4
F#4
E4
D4
C4
Bb3
A3
G3
F#3
E3
D3
C3

Bbmi7
G4
F#4
E4
D4
C4
Bb3
A3
G3
F#3
E3
D3
C3

Fmi7
Bb4
G4
F#4
E4
D4
C4
Bb3
A3
G3
F#3
E3
D3
C3

Abmi7
Bb4
G4
F#4
E4
D4
C4
Bb3
A3
G3
F#3
E3
D3
C3

bEbMaj7
Bb4
G4
F#4
E4
D4
C4
Bb3
A3
G3
F#3
E3
D3
C3

EbMaj7
Bb4
G4
F#4
E4
D4
C4
Bb3
A3
G3
F#3
E3
D3
C3

CONTINUED

(WINDOWS Pg 2.) 467.

- Staff 1: G^7 , A^b7 , G^7 , A^b7
- Staff 2: G^7 , A^b7 , G^7 , A^b7 , G^7
- Staff 3: Cmi^7 , b^{\flat} , b^{\flat}
- Staff 4: $A^{\phi}7$, D^7 , b^{\flat}
- Staff 5: Gmi^7 , C^7 , \sharp , \sharp
- Staff 6: Dmi^7 , G^7 , Cmi^7 , F^7

ENDING: B^bMa^7 | Cmi^7 | \sharp | (FADE)

CHECK COREA - "INNER SPACE"

(ROCK) 468.

WINGS OF KARMA (EXCERPT)

MAHAVISHNU

MAHAVISHNU - "APOCALYPSE"

WITCH HUNT

WAYNE SHORTER 469.

MED. JAZZ)

INTRO: (TRPT. & TENDR. SVB)

WAYNE SHORTER - "SPEAK NO EVIL"

470.

(up)

WOODY 'N YOU

DIZZY GILLESPIE

"MILES DAVIS PLAYS JAZZ CLASSICS"
D. GILLESPIE - "HAVE TRUMPET, WILL EXCITE"

(Fast Swing)
Throughout:

YES OR NO

WAYNE SHORTER 471.

Chords and notation details:
Staff 1: D7sus4
Staff 2: Dmaj7
Staff 3: Ami7, D7, Gmaj7, F7, Bbmaj7
Staff 4: Emi7, 1., 2.
Staff 5: Aphi7, D7b9
Staff 6: Gmi7, C7
Staff 7: Fmi7, Bb7
Staff 8: Ebmaj7, Ami7, D7
Staff 9: D.S. al Fine

WAYNE SHORTER - "Su-Su"

472.
(BALLAD)

YESTERDAY

LENNON / MCCARTNEY

Chord progression (from top to bottom):

- F G Bb F F
- Emi7 A7 Dmi / Dmi / C BbMaj7 C7
- F / Emi Dmi7 G7 Bb F
- Emi7 A7 Dmi C BbMaj7 / C7 FMaj7
- Emi7 A7 Dmi C BbMaj7 / C7 F
- F Emi7 A7 Dmi / Dmi / C BbMaj7 C7
- F / Emi Dmi7 G7 Bb F D.S. al Fine
- ENDING: Dmi G Bb F
- RITARD... Fine

(BALLAD)

YESTERDAYSJEROME KERN

MSQ - "THE MODERN JAZZ QUARTET"

474.

(Rock)

STEVIE WONDER

YOU ARE THE SUNSHINE OF MY LIFE

INTRO:

Chords and notation visible in the score:

- INTRO: C Maj⁷, G⁷, E mi⁷, A⁷b⁹
- Staff 1: C, G/F, E mi⁷, A⁷b⁹
- Staff 2: D mi⁷, G⁷, C, D mi⁷, G⁷ sus⁴
- Staff 3: C Maj⁷, D mi⁷ G⁷, C Maj⁷, D mi⁷ G⁷
- Staff 4: C Maj⁷, D mi⁷ G⁷, B^b7, E⁷ alt.
- Staff 5: A Maj⁷, B mi⁷ E⁷, A mi, A mi (b⁷), A mi⁷
- Staff 6: D⁷, D mi⁷, G⁷

(WHOLE TUNE MODULATES UP 1/2 STEP)

(MED.) YOU ARE TOO BEAUTIFUL ROGERS/HART

System 1:

- Staff 1: Dmi⁷ G⁷ | Emi⁷ A⁷alt. | Dmi⁷ G⁷alt. | CMaj⁷ - Emi⁷ E^b7
- Staff 2: Dmi⁷ / Fmi⁷ B^b7 | Ami⁷ D⁷ | 1. Dmi⁷ G⁷ | Emi⁷ A⁷b⁹
- Staff 3: 2. D⁷ / Dmi⁷ G⁷ | C^b | FMaj⁷ F[#]0 | C/G A⁷

System 2:

- Staff 1: Dmi⁷ G⁷ | CMaj⁷ | B^b7 E⁷b⁹ | Ami Ami(D⁷)
- Staff 2: Ami⁷ D⁷ | Dmi⁷ G⁷ | Dmi⁷ G⁷ | Emi⁷ A⁷alt.
- Staff 3: Dmi⁷ G⁷alt. | CMaj⁷ | Dmi⁷ / Fmi⁷ B^b7 | Ami⁷ D⁷

System 3:

- Staff 1: Dmi⁷ G⁷ | C^b

Two empty staves for additional musical notation.

476.
(BALLAD)

YOU DON'T KNOW WHAT LOVE IS RAVE/DePAUL

Chords and notation details:

- Staff 1: Fmi⁷, Db⁹, C⁷b⁹, Fmi, C⁷b⁹, Db⁷
- Staff 2: G⁶7, C⁷b⁹, Fmi⁶, Ab⁷, 1. Db⁷, G⁶7, C⁷b⁹
- Staff 3: 2. Db⁷, C⁷b⁹, Fmi⁶, B^bmi⁷, Eb⁷, AbMaj⁷
- Staff 4: B^bmi⁷, Eb⁷ sus4, AbMaj⁷, D^bmi⁷, G⁷, CMaj⁷
- Staff 5: Db⁹, C⁷b⁹, Fmi⁷, Db⁹, C⁷b⁹
- Staff 6: Fmi, C⁷b⁹, Db⁷, G⁶7, C⁷b⁹, Fmi⁶, Ab⁷
- Staff 7: Db⁷, C⁷b⁹, Fmi⁶

SONNY ROLLINS - "SAXOPHONE COLOSSUS"
MILES DAVIS - "WALKIN"

ROGERS & HART

YOU TOOK ADVANTAGE OF ME

Chords and notation visible in the score:

- System 1: EbMaj7, Eo7, Fmi7, Bb7, Gmi7, Gb07, Fmi7, Bb7
- System 2: EbMaj7, Eb7, AbMaj7, Abmi6, EbMaj7, Bb7, Eb, Bb7 (2x: Gmi)
- System 3: Cmi, D7, G7, C7, F7, Bb7, EbMaj7
- System 4: Cmi, D7, G7, C7, F7, Bb7, Fmi7, Bb7
- System 5: EbMaj7, Eo7, Fmi7, Bb7, Gmi7, Gb07, Fmi7, Bb7
- System 6: EbMaj7, Eb7, AbMaj7, Abmi6, EbMaj7, Bb7, Eb

A

Chords: $F7$, $Bb7$, $AbMaj7$, $AbMaj7$.

B

[DOUBLE TIME]

Chords: Am , Am , Am , Am .

LOCO

Chords: Am , $Bb7$, $E7\#9$, $E7\#9$.

LOCO

Chords: $EbMaj7$ (EV PEDAL), $EbMaj7$, $EbMaj7$, $EbMaj7$.

Chords: $DbMaj7$ (Db PEDAL), $DbMaj7$, $DbMaj7$, $DbMaj7$.

(SVA THROUGHOUT REMINDER:

(WAITED - PG 2)

479.

[USE FERMATA ON MELODY ONLY]

[A TEMPO] CONTINUE SVA:

Four empty musical staves.

480.

~~VER RUBATO~~

UNTITLED - PAT METHENY

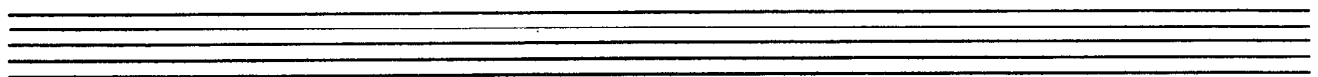
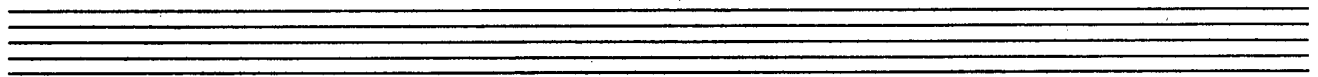
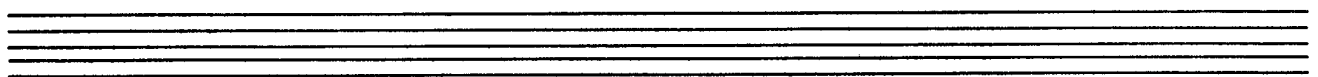
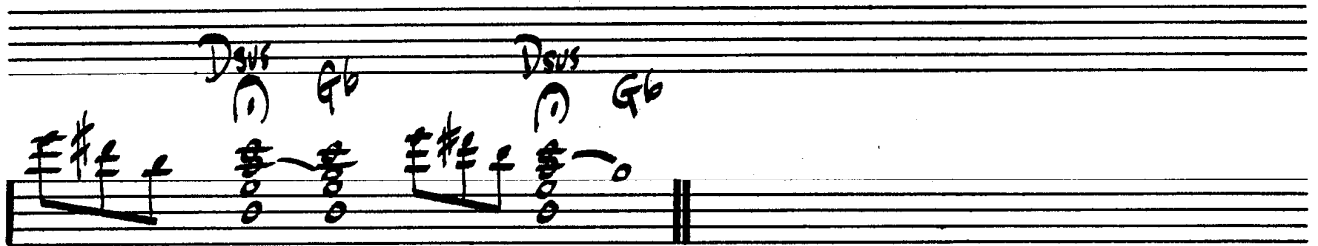
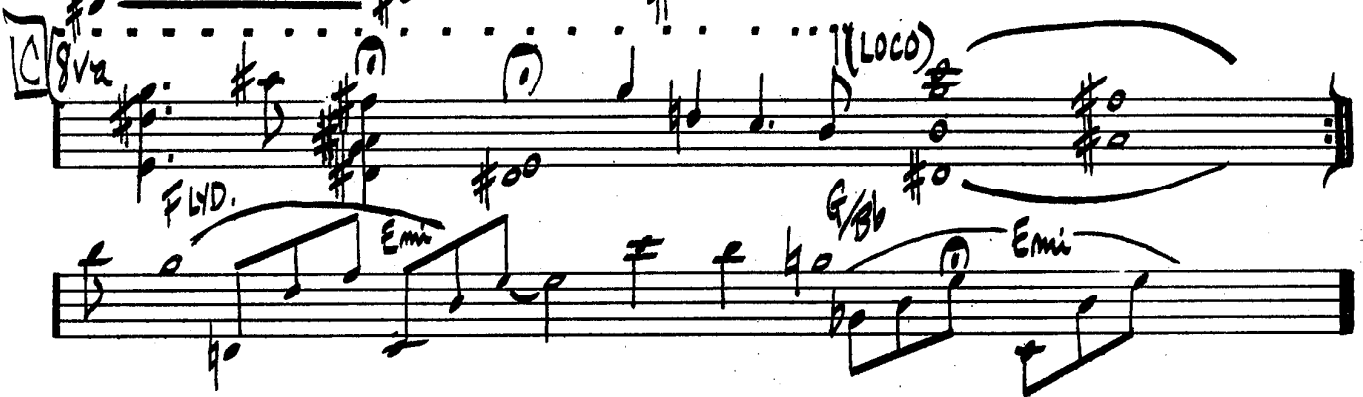
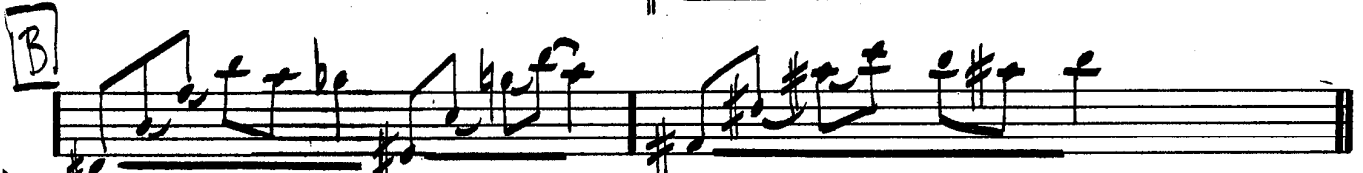

MIDWESTERN NIGHTS DREAM

PAT METHENY

Bmi GMaj7 Emi

Bmi GMaj7 Emi

mf C#min Bb Bbmi Abb Gmi Bmin Gbb

(Gbb) Abmin Gb/Bb Bb ff EMaj7#11

Bmi GMaj7 Bmi GMaj7

(SOLO VAMP 4x)

Bmi GMaj7 (4/4 ONLY) (5/4) Emi CMaj7

PAT METHENY - "BRIGHT SIZED LIFE"

SPAIN

CHICK COREA

INTRO: [FROM THE "CONCERTO DE ARANJUEZ"]
BY: JOAQUIN RODRIGO

VERI RUBATO:

Chords and markings visible in the score include:

- Bmi
- A
- Bmi
- Emi
- G
- F#7
- Bmi
- G
- F#mi
- Emi
- A7sus4
- D^o
- DMaj7(13)
- G7
- F#7
- Bmi
- 96-116
- GMaj7
- F#7

484.

(SPAIN-PC.3)

D.S. to 2ND END

USE  FOR SOLOS

CHUCK COREA - "LIGHT AS A FEATHER"

ALFIE

BURT BACHARACH

1.

2.

BLACK MONDAY

ANDREW HILL

Ami⁶ (Dor.) F⁷ Maj⁷ (#11) (LYD.)

Bb Maj⁷ A⁶ Dmi⁶

Dmi⁶ Ab Maj⁷ (#11)

Ab⁷ (#11) Bb⁷ / Ab⁶ F⁷ #11 (LYD. b⁷)

G⁷ #11 E⁷ mi⁷ Bmi⁷

2. E⁷ mi⁷ Bmi 3 E⁷ mi Bmi¹¹

E Maj⁷

CONTEMPLATION

MCCOY TYNER

4.

THE DISGUISE

ORNETTE COLEMAN

THE SPHINX

ORNETTE COLEMAN

KELO

J.J. JOHNSON

5.

6.

IM AFRAID

DUKE ELLINGTON

- Staff 1: C Maj7, Dmi7, E mi7, A mi7, F#7#9, F Maj7, Bb7(b5)
- Staff 2: Ab mi7, Db7, Gb Maj7
- Staff 3: Fb, A7(b9), Dmi7, G7, Cb, B7, E mi
- Staff 4: A mi7, D7, A mi9, D7(b9), G7, G7 alt.
- Staff 5: Gb Maj7, G7(b5), C7(b9), F Maj7, Db7
- Staff 6: E mi7, E7/A, A7b9, D7, Gb7(b5), G7(13)
- Staff 7: Cb

MR. SIN

WAYNE SHORTER

7.

Chords and notation visible in the score:

- Staff 1: Dmi¹¹, Bmi¹¹, 2, 2, 2, 2.
- Staff 2: 8va THROUGHOUT, Gmi¹¹, E7^{#9}.
- Staff 3: Eb7, F7.
- Staff 4: Bbmi⁹, Abmi⁷, Gmi⁷, C7, Fmi⁷, Bb7.
- Staff 5: Bbmi⁹, Abmi⁷, Gmi⁷, Gb7, F7, Eb7, F7.
- Staff 6: Gmi⁷, Gmi⁷, Cb7, Dmi⁷.

8.

OLINDQUI VALLY

HERBIE HANCOCK

Chords and notation labels:

- Staff 1: F^7sus4
- Staff 2: E^b7sus4 , E^bmi^7
- Staff 3: E^bmi^7 , $F^{\#}mi^7/E$, E^bmi^7
- Staff 4: $2. E^b7sus4$, E^bmi^7 , $F^{\#}mi^7/E$, E^bmi^7
- Staff 5: $F^{\#}mi^7/E$, E^bmi^7 , $F^{\#}mi^7/E$, E^bmi^7
- Staff 6: G^bmi^7 , G^b7

PLAIN SANE

SAMMY ROLLINS

9.

10.

PERFECT LOVE

KARL BERGER

KARL BERGER & DAVE HOLLAND - "ALL KINDS OF TIME"

SAMALA

DAVE HOLLAND

REFLECTIONS

T. MONK

Chords and notes visible in the first system:

- Staff 1: Ab Maj7 b7, F#7, Eb7, Bbm7, Eb7 b9, Ab, Bbm7
- Staff 2: Cmi7, Fmi7, Bbm7, Bbm7, Eb7
- Staff 3: 1. Ab Maj7, Fmi7, Bbm7, Eb7; 2. Ab Maj7, Cmi7, F7
- Staff 4: Bbm7, Eb7, Ab, Db7, G#7, C7, Fmi7
- Staff 5: Bb7, Fmi7, Bb7, Bbm7, Bbm7, Ab Maj7, D.C. al

Chords and notes visible in the second system:

- Staff 1: Ab Maj7, Db7, Ab Maj7

12.

ROAD SONG

WES MONTGOMERY

- Staff 1: Gmi^7 , Dmi^7 , $D7b9$
- Staff 2: Gmi^7 , Fmi^7 , Bb^7 , $Ebmaj^7$, Cmi^7 , $E\phi^7$, $D7b9$, Gmi^7
- Staff 3: $D7b9$, Cmi^7 , F^7 , F^7/Eb , Dmi^7 , Dmi^7/C
- Staff 4: $Bbmi^7$, $Ebmaj^7$, $Abmaj^7$, $D7(b9)$

(OPT. SWING AFTER 2ND ENDING)

VALSE HOT

SONNY ROLLINS

Chords and notes visible in the score:

- Staff 1: AbMaj7, DbMaj7, Cm7, F7
- Staff 2: Bbm7, Eb7, Cb7, F7b9
- Staff 3: Bbm7, Dbm7, Cm7, F7(b9)
- Staff 4: Bbm7, Eb7, AbMaj7, Eb7
