

(BALLAD)

SOME OTHER TIME

BERNSTEIN
CONDEN, GREEN

Chord symbols and musical notation for "SOME OTHER TIME":

- Staff 1: C^{Maj7} G^7sus4 C^{Maj9} G^7sus4
- Staff 2: C^7sus4 $D/F\#$ Fmi^6 E^{mi7} A^7sus4 D^{mi7} E^{mi7} F^{Maj7} G^7sus4
- Staff 3: C^{Maj7} G^7sus4 C^{Maj7} G^7sus4 C^{Maj7} Bb^{mi7} E^b7
- Staff 4: Ab^{Maj7} E^b7sus4 Ab^{Maj7} $E^b7(b9)$
- Staff 5: Ab^{Maj7} $A^{Maj7}(\#11)$ Ab^{Maj7} $G^7(b13)$ C^{Maj7} E^{mi7} A^{mi7} E^b7
- Staff 6: D^7sus4 D^7 G^7sus4 $D.C. al FINE$

BILL EVANS - "VILLAGE VANGUARD"

GARY BURTON & RALPH TOWNER - "MATCHBOOK"

390.
Rock 120

SOME SKUNK FUNK

RANDY BRECKER

Horns

BASS

(A 8)

(SIMILE - COL. BAR 4)

Rock 120

(SIMILE - COL. BAR 4)

1.

G/bb Db Gb/bb A/bb D7#9

MIKE & RANDY BRECKER - "BRECKER BROTHERS" (2ND END - VS.)
NEXT PG.

391.

$D7\#9$ $Eb7\#9$ $B7\#9$ $C7\#9$

$(D\flat/A)$

(C) $(3x)$

$(HORN)$ $F7\#9$

$(GUIT)$

$(D.S. TO SOLOS)$

SOLOS OVER (A)

INSERT MELODY AT (B)

DURING SOLO.

$(BASS)$

AFTER SOLOS

D.C. al f

$(8x)$

AFTER CODA D.S.

PLAY ENTIRE FORM

THROUGH (C) THEN

D.C. al FINE

WITH CONGAS

ADD DRUMS

ADD BASS (TIME ON $G7\#9$)

" GUITAR (COMP)

(SKUNK FUNK-PG. 2)

392.

SOMETIME AGO

SERGIO MIHANOVICH

- Staff 1: CMaj7, G7sus4, CMaj7, G7sus4
- Staff 2: CMaj7, G7sus4, E7, A7
- Staff 3: Dmi7, G7, E7, Ami7
- Staff 4: D7, Ebmi7, Ab7, Dmi7, G7
- Staff 5: 2. Dmi7, G7, Emi7, A7
- Staff 6: Dmi7, G7, Bb7, A7
- Staff 7: Dmi7, G7, CMaj7, (Dmi7 G7)

ART FARMER & SIM HALL - "INTERACTION"

(SWING 4/4)

SONG

393.

STU. BALCOMB

Staff 1: Chords: FMaj7, Gbmaj7, Fmi7, Gbmaj7, FMaj7, Gbmaj7, Fmi7, Gbmaj7.

Staff 2: Chords: Eb7, Ab7, Db7, Gbmaj7, Eb7, Ab7, 1. Db7, C7sus4.

Staff 3: Chords: 2. Db7, Cmi7, Cbmaj7(#11), C7, Cbmaj7(#11), C7sus4, D.Cal.

Staff 4: Chords: Eb7, D7, G7, Gbmaj7, Ebmi7, Ab7, Dmi7, G7.

Staff 5: Chords: A7, D7, Db7(#9). Includes a section labeled "CODA FOR END ONLY FORM - AABA" and a note: "ON SOLOS - USE 1ST ENDING FOR LAST".

394.
(MED. LATIN)

SONG FOR MY FATHER

H. SILVER

HORACE SILVER - "SONG FOR MY FATHER"

THE SONG IS YOU

395.
KERN & HAMMERSTEIN

Chords and Notation:

- System 1:
 - Staff 1: CMaj7, C°, Dmi7, G7, Emi7, A7, Dmi7, G7
 - Staff 2: CMaj7, Emi, Dmi7, G7, (Fmi7 Bb7), D°7, G7, Emi7, A7, Dmi7, G7
 - Staff 3: CMaj7, A7, Dmi7, G7, C6, 2
 - Staff 4: EMaj7, F#mi7, B7, EMaj7, #, A#mi7, D#7
- System 2:
 - Staff 1: G#mi9, C#7, F#7, B7, G7
 - Staff 2: CMaj7, C°, Dmi7, G7, CMaj7, C7, FMaj7, Fmi6
 - Staff 3: Emi7, A7, Dmi7, G7, C6, 2, (Dmi7, G7)

396
(ROCK)

SON OF MR. GREEN GENES

FRANK ZAPPA

Chords and notes visible include: Dmi, G, Dmi, G, Dmi, G, C, F, G, Ami, Bb, and various melodic lines with triplets and slurs.

SOLOS:

Chords and notes visible include: Dmi, G, Dmi, G, Ami, C, F, G, Bb, and various melodic lines with triplets and slurs.

FRANK ZAPPA - "HOT RATS"

(BALLAD)

SOPHISTICATED LADY

DUKE ELLINGTON 397.

The score is divided into sections marked with letters in boxes:

- A**: The first section, starting with a treble clef and a key signature change to one flat. It contains four measures of music with various chords and melodic lines.
- B**: The second section, starting with a treble clef and a key signature change to one flat. It contains four measures of music with various chords and melodic lines.
- Coda**: The final section, marked with a double bar line and a key signature change to one flat. It contains one measure of music.

Chords and notes visible in the score include:

- Chords: Bb^{mi7} , Gb^7 , F^7 , E^7 , E^b7 , Ab^{Maj7} , Ab^o , Ab^{Maj7} , Ab^7 , F^{7b9} , Ab^{Maj7} , A^o7 , D^{7b9} , G^{Maj7} , E^{mi7} , A^{mi7} , D^7 , G^7 , $G^{#o7}$, A^{mi7} , D^7 , G^{Maj7} , E^{mi7} , A^{mi7} , D^7 , G^7 , C^{mi7} , E^b7 , C^o7 , F^{7b9} .
- Notes: Various eighth, quarter, and half notes, often beamed together, with many accidentals (sharps, flats, naturals).

398.
(Fast Jazz)

THE SORCERER

HERBIE HANCOCK

HERBIE HANCOCK - "SPEAK LIKE A CHILD"

MILES DAVIS - "SORCERER"

(MED. JAZZ)

SO WHAT

MILES DAVIS

399.

(BASS LINE 8va)

Dmi⁷ (Dorian)

400.

SPACE CIRCUS (PART 1)

CHICK COREA

(MELODY TACET 12x)

(3x's)

(CONTINUED NEXT PG.)

CHICK COREA - "HYMN OF THE 7TH GALAXY"

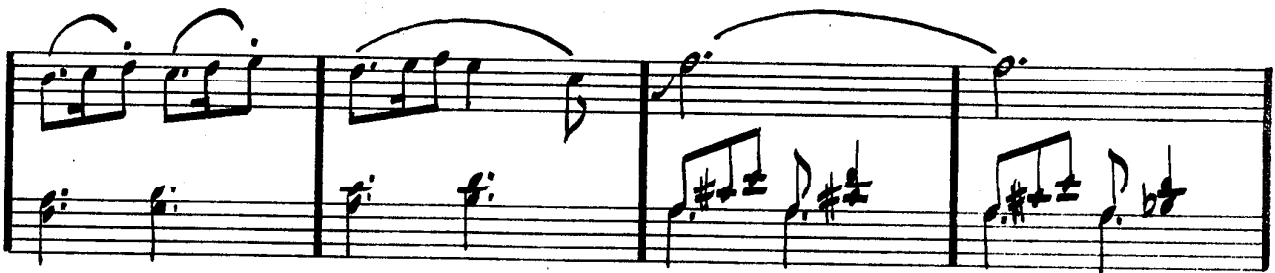
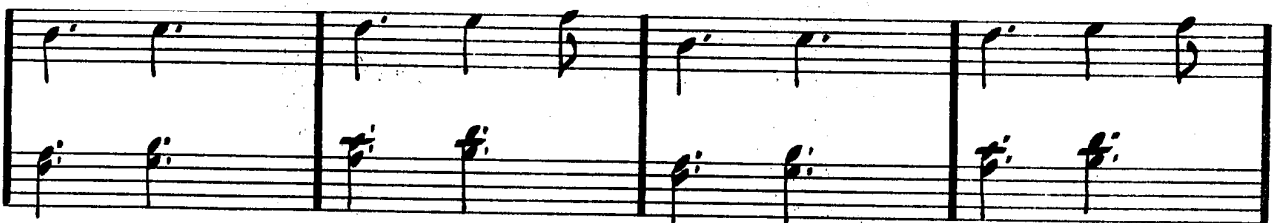

(Rock)
402.

SPACE CIRCUS - PART II

CHICK COREA

(ENTER ALL)

(SPACE CIRCUS PG2.)

403.

C F#maj7 E Ami G C

G A

REPEAT UNTIL CUE (DR. FILL W/ FIGURE) 2. (OPEN FOR SOLOS ON E mi 7) D.S. al AFTER SOLOS

COL BAR #1 COL (2) D.S. al 2ND END ON CUE

C F#maj7 E Ami G/B C

RITARD

G C C G A fine

404.

(MED. SWING)

SPEAK NO EVIL

WAYNE SHORTER

WAYNE SHORTER - "SPEAK NO EVIL"

EVEN 8THS

SPIRAL DANCE

KEITH JARRETT

405.

INTRO:

(OPEN VAMP FOR SOLO)

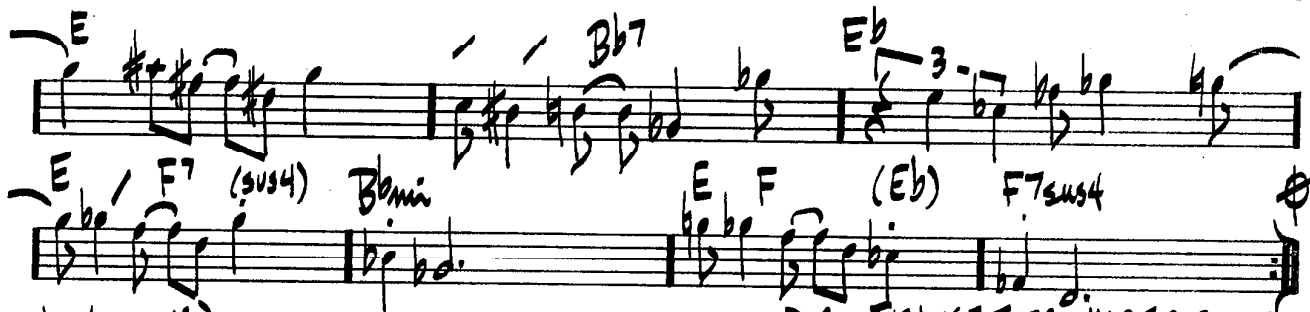
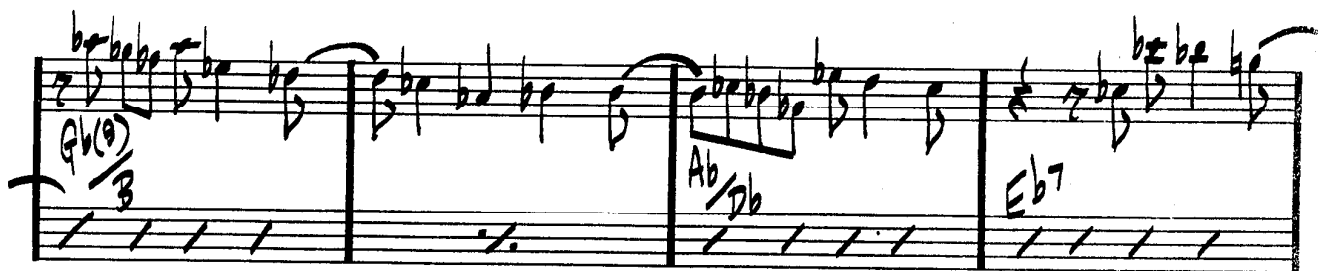

(ENDING)

D.C. - THEN USE INTRO VAMP FOR SOLOS

KEITH JARRETT - "BELONGING"

406.
(BALLAD)

SPRING IS HERE

RODGERS & HART

Chords and notation across the staves:

- Staff 1: Ab° , Ab° , Ab° , Ab
- Staff 2: $C\phi^7$, F^7 , $Bbmi^7$, Cmi^7 , F^7 , $Bbmi^7$, Eb^7 , $2x(Bbmi^7 Gb^7)$
- Staff 3: $1. AbMaj^7$, Fmi^7 , $Bbmi^7$, $C^7alt.$
- Staff 4: Fmi , Bb^7 , Eb^7
- Staff 5: $2. AbMaj^7$, Fmi^7 , $Bbmi^7$, E^7 , $Bbmi^7$, Eb^7
- Staff 6: Cmi^7 , Fmi^7 , $Bbmi^7$, Eb^7 , Cmi^7 , Fmi^7 , $D\phi^7$, $Dbmi^b$
- Staff 7: Cmi^7 , Fmi^7 , $Bbmi^7$, Eb^7 , Ab^b , $DbMaj^7$, Ab^b , $(Bbmi^7 Eb^7)$

"BILL EVANS AT TOWN HALL-VOL. I"

(BALLAD)

STAR-CROSSED LOVERS

DUKE ELLINGTON

DUKE ELLINGTON - "THE GREAT PARIS CONCERT"

408.

STELLA BY STARLIGHT

VICTOR YOUNG

MILES DAVIS - "MY FUNNY VALENTINE" "MILES IN CONCERT"

(FAST JAZZ)
C MINOR BLUES

STEPS

CHICK COREA

409

410.
(Med. Slow)

STOLEN MOMENTS

OLIVER NELSON

(CODA for ENDING) (SOLOS ON C MINOR BLUES)

MOLTO RIT.

OLIVER NELSON - "BLUE & THE ABSTRACT TRUTH"

STOMPIN' AT THE SAVOY

411.

EDGAR SANDSON
CHICK WEBB

(Ab7) DbMaj7 Ab7 DbMaj7 D7
Ebmi7 Ab7 Db6 Bbm7 Ebmi7 Ab7
2. Db6 Db7 Gb7 G7 Gb7
B7 F#7 B7 E7 F7 E7
A7 Ab7 DbMaj7 Ab7
DbMaj7 D7 Ebmi7 Ab7
Db6 Ab7

ART FARMER - "LIVE AT THE HALF NOTE"

4/2.

STRAIGHT, NO CHASER

T. MONK

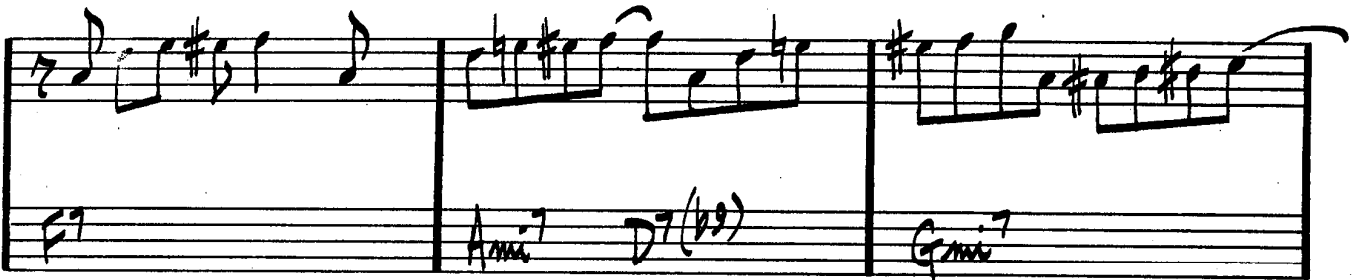
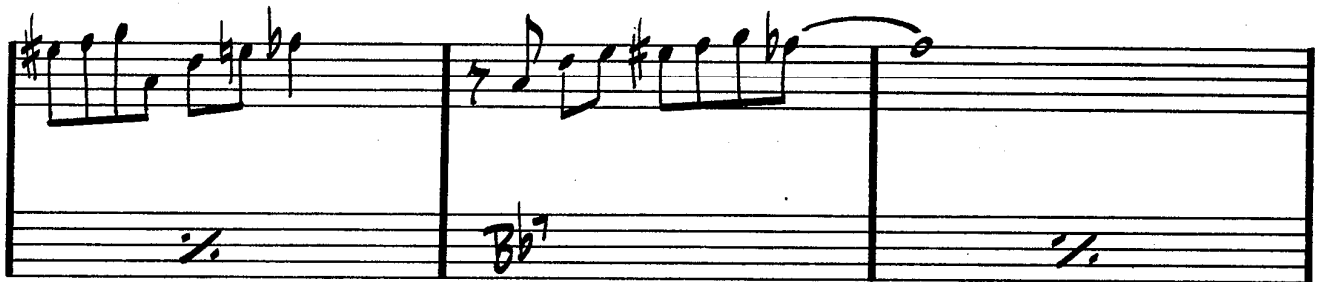

THELONIOUS MONK - "WHO'S AFRAID OF THE BIG BAND MONK?"
MILES DAVIS - "MILESTONES"

(ROCK)
♩ = 100

STUFF

MILES DAVIS 4/3.

MILES DAVIS - "MILES IN THE SKY"

4/4
(SWING)

SUGAR

STANLEY TURRENTINE

STANLEY TURRENTINE - "THE BADDEST TURRENTINE"

(BOSSA)

SUMMER SAMBA

415.
MARCUS & PAUL SERGIO VALE

416.
(MOD. FAST)

SWEDISH PASTRY

BARNET KESSEL

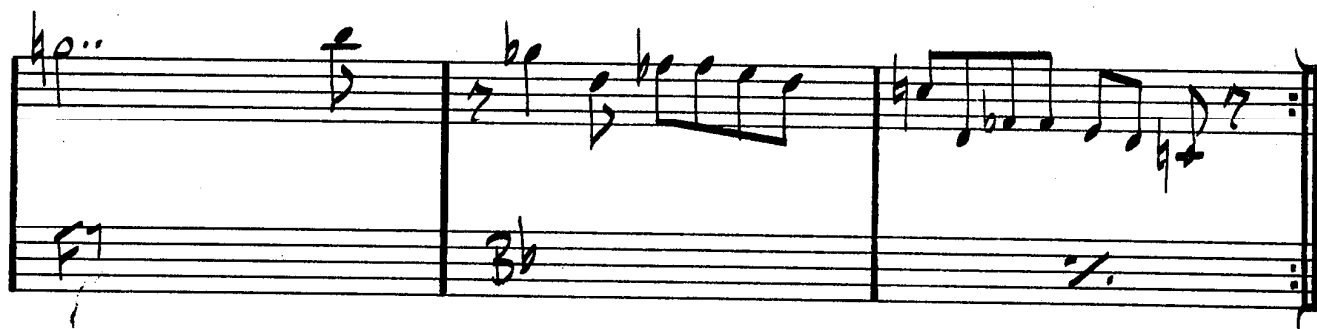
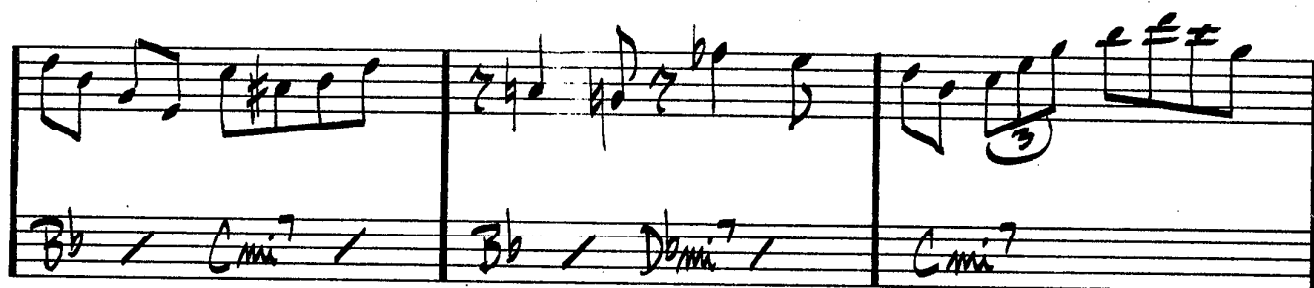
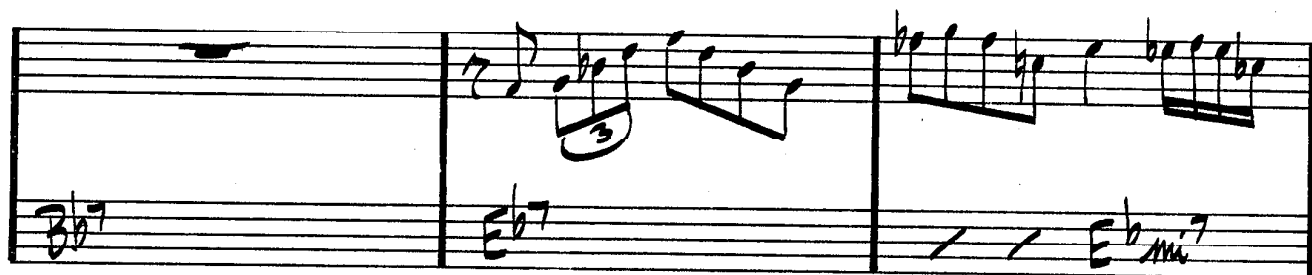
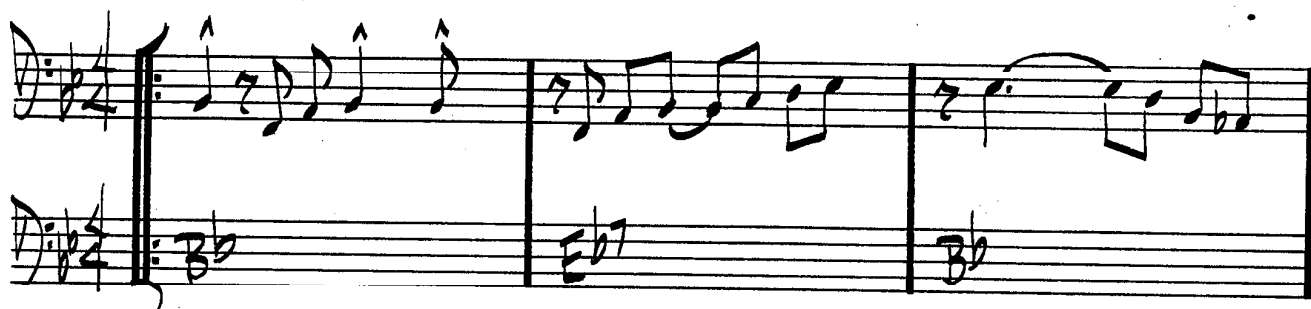

BILL EVANS - "LIVE AT SHELLY'S MAINE HOLE"

GERRY MULLIGAN TENTET - "WALKING SHOES"

5422)

SWEET GEORGIA BRIGHT

CHAS. LLOYD

417.

An empty musical staff consisting of five lines.

4/8.
(ROCK)

SWEET HENRY

STEVE SWALLOW
JACK GREGG

Chords and musical notation for "Sweet Henry":

- Staff 1: D, F#mi7/C#, Bmi, Bmi7/A, G, CMaj7, D
- Staff 2: Bmi, Bmi7/A, E7/G#, A, G, A7sus4, D
- Staff 3: A/E, E, E/D, D
- Staff 4: A/C#, E/B, B, E/B, B7, E/B
- Staff 5: D, G/D, D7, G, E7/G#, A7, A7
- Staff 6: G/B, D, D/C, C
- Staff 7: G/B, D/A, VAMP: A, D, A7, D
- Staff 8: D, F#mi7/C#, Bmi, Bmi7/A, G, CMaj7, D
- Staff 10: Rit...

GARY BURTON / STEVE SWALLOW - "HOTEL HELLO"

(BALLAD)

SWEET RAIN

MICHAEL GIBBS

419.

ENDING: # 2

STAN GETZ - "SWEETRAIN"

MICHAEL GIBBS - "MICHAEL GIBBS"

GARY BURTON - "DUSTER"

DMay⁷

TAKE FIVE

DAVE BRUBECK — "TIME OUT"
"GREATEST HITS"

TAKE THE "A" TRAIN

421.
ELLINGTON / STRAY HORN

DUKE ELLINGTON - "70TH BIRTHDAY"

422.
(Jazz)

TAME THY PEN

RICHARD NILES

A

B

FORM: A A B

423.

SYNTHES
TONES

THERE IS NO GREATER LOVE

Chords labeled in the score:

- System 1: Bb Maj7, Eb7, Ab7, G7
- System 2: Bb Maj7, Eb7, Ab7, G7
- System 3: A7, D7, Gmi, A7, D7, Gmi
- System 4: A7, D7, Gmi, C7, F7
- System 5: Bb Maj7, Eb7, Ab7, G7
- System 6: C7, Cmi7, F7, Bb, (F7)

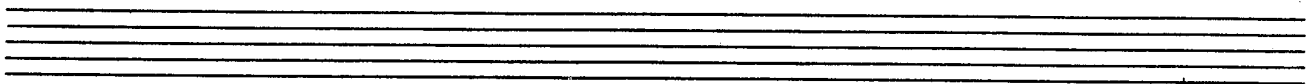

424
(MED.
EVEN 8THS)

TELL ME A BEDTIME STORY

H. HANCOCK

INTRO: G Maj⁷ F#mi⁷

G Maj⁷ F#mi⁷

G Maj⁷ F#mi⁷

G Maj⁷ F#mi⁷

G Maj⁷ F#mi⁷ C Maj⁷

B Maj⁷ G Maj⁷ E Maj⁷ C Maj⁷ B Maj⁷ G Maj⁷ E Maj⁷ C Maj⁷

F#mi⁷ B⁷ E Maj⁷ E⁷(#9) E^{b7}(#9)

D Maj⁷ C#mi⁷ C Maj⁷

B Maj⁷ G Maj⁷ E Maj⁷ C Maj⁷ B Maj⁷ G Maj⁷ E Maj⁷ C Maj⁷

(CONTINUED...)

(BEDTIME STORY - PG 2.)

HERBIE HANCOCK - "FAT ALBERT ROTUNDA"

426.

WARREN/GORDON

THERE WILL NEVER BE ANOTHER YOU

(BALLAD) THEY CAN'T TAKE THAT AWAY FROM ME

428.

MED. SALT ROCK)

THINK ON ME

GEORGE CABLES

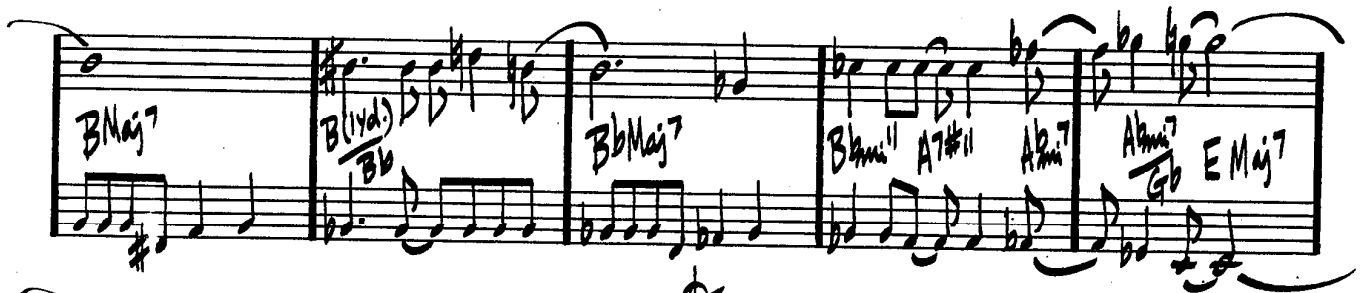

(JAZZ WALTZ)

THREE FLOWERS

McCOY TYNER

Chords and notes visible in the score:

- Staff 1: EbMaj7, DbMaj7, EbMaj7, DbMaj7
- Staff 2: EbMaj7, DbMaj7, Am7, D7
- Staff 3: 1. GMaj7, F7, GMaj7, F7
- Staff 4: EMaj7, D7, EMaj7, Fmi7 Bb7
- Staff 5: 2. GMaj7, F7, GMaj7, F7
- Staff 6: EMaj7, D7, EMaj7, Fmi7 Bb7

430.

(MED. FAST JAZZ)

CHICK COREA

TUNES FOR JOAN'S BONES

Chords and notation visible on the staves:

- Staff 1: D Maj7, Gmi7/D, F#9, F7, Bb, Abmi7, Gb, F7
- Staff 2: Bb7, Eb7#9
- Staff 3: Abmi7, Abmi7/Gb, Bb7/F, EMaj7
- Staff 4: EbMaj7, GbMaj7, FMaj7, AbMaj7
- Staff 5: CMaj7, EbMaj7, Dmi7, A7(b5)
- Staff 6: D Maj7, Gmi7/D, F#9, F7(b9), Bb, Abmi7, Gb, F7

(TONES FOR JOAN'S BONES - Pg 2.) 431.

Emi7 A7 Bb0 Bmi7 E7

Emi7 F#7 Fmi7 Bb7 Eb Dmi7 Cmi7 F7

Emi7 F#mi7 G F7(b5) EbMaj7(#11)

CHICK COREA - "INNER SPACE"

432.

TIME REMEMBERED

BILL EVANS

- Staff 1: Bmi^9 , $C^{Maj7}(\#11)$, F^{Maj7} , $\#Emi^9$
- Staff 2: A^{mi7} , D^{mi7} , G^{mi7} , Eb^{Maj7} , Ab^{Maj7}
- Staff 3: A^{mi9} , D^{mi9} , G^{mi7} , C^{mi7}
- Staff 4: bF^{mi9} , Emi^9 , B^{mi9} , $\#$
- Staff 5: Ebm^{i9} , $A^{mi''}$, C^{mi9} , $F\#^{mi9}$
- Staff 6: B^{mi9} , G^{mi9} , Eb^{Maj7} , D^{mi9}
- Staff 7: C^{mi9}

(ROCK)

TOUGH TALK

433.
JAZZ CRUSADERS

JAZZ CRUSADERS - "2ND CRUSADE"

434.
(MED.)

TRAIN SAMBA

GARY McFARLAND

TRANCE

STEVE KAHN

435.

DRUMS
STRAIGHT 8THS

Key elements of the score include:

- Chord Symbols:** B^{Maj}7, B^{mi}7, B^{Maj}7, B^bMaj⁷, B^bø⁷, A^{Maj}7, A^{Maj}7, B^bMaj⁷, E^bMaj⁷, D^{mi}7, C^{mi}7, A^bmi⁷, B^{mi}7, A^bmi⁷, B^{mi}7, D^{mi}7.
- Time Signatures:** 3/4, 4/4, 5/4.
- Tempo/Style:** TRANCE.
- Performance Markings:** "Solo", "OPEN", "ON CUE", "Fine", "PPP".
- Other Notations:** "DRUMS STRAIGHT 8THS", "B^{Maj}7", "B^{mi}7", "B^{Maj}7", "B^bMaj⁷", "B^bø⁷", "A^{Maj}7", "A^{Maj}7", "A^bmi⁷", "B^{mi}7", "A^bmi⁷", "B^{mi}7", "D^{mi}7", "C^{mi}7", "E^bMaj⁷", "D^{mi}7", "A^{Maj}7", "B^bMaj⁷", "A^{Maj}7", "B^{mi}7 (sus4)".

STEVE KAHN - "TRANCE"

436.

(BOSSA)

TRISTE

A.C. SOBIM

(MED. UP)

TUNE-UP

MILES DAVIS 437.

MILES DAVIS - "DAVIS"

"MILES DAVIS PLAYS JAZZ CLASSICS"

438.
(BALLAD)

TURN OUT THE STARS

BILL EVANS

BILL EVANS JIM HALL - "INTERMODULATION"

"BILL EVANS AT TOWN HALL - VOL. 1"