

OUT OF NOWHERE

GREEN / HEYMAN

MED. UP)

PASSION DANCE

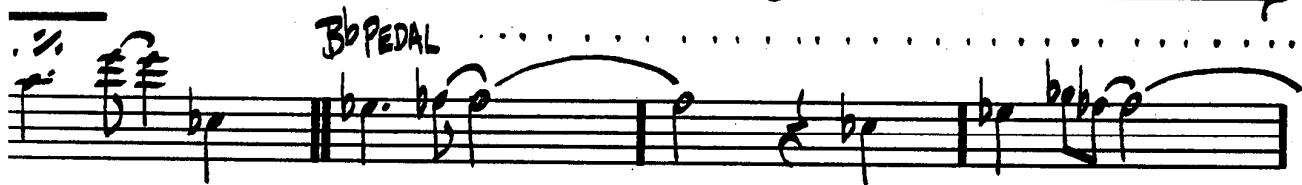
McCOLTNER

C7#11

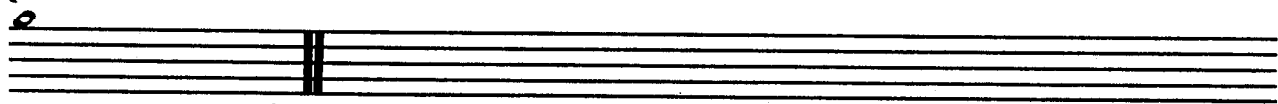

[SOLDS ON F7sus4]

ROCK ♩=104
338

PEACHES EN REGALIA FRANK ZAPPA

(DRUM FILL) ~~8~~ Bmi / F#mi E

Bmi A C Dmi A / F#mi E

(Db/F) (Db)

(B/D#) (B) (B/D#) (B)

E G#mi F#mi B E G#mi F#mi B

E G#mi F#mi B E G#mi F#mi B

FRANK ZAPPA - "HOT RATS"

340.

(BALLAD)

PEACE

HORACE SILVER

HORACE SILVER - "THAT HEALIN FEELIN"

(Rock)

PEARTE'S SWINE

STEVE KUHN

"STEVE KUHN"

S. KUHN - "CHICKEN FEATHERS"

342.

(MED. WALTZ)
TEMPO

PEE WEE

TONY WILLIAMS

Chord symbols and musical notation for "PEE WEE":

- Staff 1: DbMaj^7 , Eb/Db , F/Db , Dmi^7
- Staff 2: $\text{Eb}^7(\#9)$, $\text{E}^7\#9$, $\text{GbMaj}^7\#11$, $\text{DbMaj}^7\#11$
- Staff 3: $\text{G}^7\text{ano}4$, $\text{G}^7\text{alt.}$, $\text{F}^7\text{ano}4$, $\text{DbMaj}^7\#11$
- Staff 4: GbMaj^7 , $\text{G}^7\text{ano}4$, $\text{G}^7\text{alt.}$, Fmi^7 , DbMaj^7
- Staff 5: $\text{GbMaj}^7\#11$, $\text{Db}^7\text{ano}4$, F/Db

TONY WILLIAMS - "PEE WEE"

MILES DAVIS - "SORCERER"

AED.

PEGGY'S BLUE SKYLIGHT

C. MENGUS

Chord symbols and other markings include:

- Section A: G ϕ 7, C7alt., Fmi(Δ7), Bmi7, Eb47, AbMaj7, D7, Db7sus4, C7#9, B7, Bb7, Ab7, 1. DbMaj7, Gb ϕ 7.
- Section B: Db7, Gmi7, FMaj7, Bb7, EbMaj7, bMaj7, D7.
- Section C: Db7sus4, C7#9, Bb7, Ebmi7, Ab7, DbMaj7.

CHARLES MENGUS - "TONIGHT AT NOON"

344.

(BOSSA)

PENSATIVA

CLAIRE FISCHER

- INTRO -

(PENISATIVA Pg. 2.) 345.

- Staff 1: A Maj⁷, G⁷mi⁷, F⁷mi⁷, Bmi⁷, E⁷b⁹
- Staff 2: A Maj⁷, G⁷#⁷, Dmi⁷, G⁷
- Staff 3: G^b Maj⁷, G⁷#¹¹, G^b Maj⁷, G⁷#¹¹
- Staff 4: G^b Maj⁷, E^b7^{#9}, D Maj⁷, A^b9
- Staff 5: G Maj⁷#¹¹, F⁷mi⁷ 3⁷, E mi⁷ A⁷, D Maj⁷
- Staff 6: D^b7, G⁷, G^b Maj⁷, (G⁷#¹¹)

FREEDIE HUBBARD - "THE NIGHT OF THE COOKERS - VOL. 1"

STG.
(SUSAN)

PENT-UP HOUSE

SONNY ROLLINS

SONNY ROLLINS - "SAXOPHONE COLOSSUS"

PERT'S SCOPE

BILL EVANS

- Staff 1: Dmi7 G7, Emi7 A7mi, Dmi7 G7, Emi7 A7mi
- Staff 2: Dmi7 G7, CMaj7, E7, and a repeat sign
- Staff 3: FMaj7 G7, Emi7 Ami7, Dmi7 G7, Gmi7 C7
- Staff 4: FMaj7, Bb7, Eb7, E+7, #A+7, Eb7
- Staff 5: Dmi7 G7, Emi7 Ami7, Dmi7 G7, Eø7 A+7
- Staff 6: Dmi7 Emi7, FMaj7 G7, CMaj7 F7, Emi7 A+7

BILL EVANS - "PORTRAIT IN JAZZ"

348.

(MED. BLUES)

FRANCING (NO BLUES)

MILES DAVIS

MILES - "SOMEDAY MY PRINCE WILL COME"

(FAST SWING)

PINOCCHIO

WAYNE SHORTER 349.

MILES DAVIS - "NEFERTITI"

(350.)
PITHYCANTHROPUS ERECTUS L. HENNING

CHARLES MINGUS REIN "JASON OF A LOVE BIRD"

(MED.)

PLAYED TWICE

THELONIOUS MONK

352.
(EVEN 8THS)
FAST

PORTSMOUTH FIGURATIONS

S. SWALLOW

GARY BURTON - "DUSTER"

(BALLAD) **PRELUDE TO A KISS**

DUKE ELLINGTON

- Staff 1: D7, G+7, C7, FMaj7, B7(b9), E7
- Staff 2: A7(b9), Dmi7, Dmi7, G+7, Ami7, D7#11
- Staff 3: 1. Dmi7, G+7, CMaj7, A+7; 2. Dmi7, G+7, C, B7
- Staff 4: EMaj7, C#mi7, F#7, B7, G#mi7, G0, F#mi7, F7
- Staff 5: EMaj7, C#mi7, F#7, B7, EMaj7, A7(b9), Dmi7, Ebmi7, Emi7, Eb7
- Staff 6: D7, G+7, C7, FMaj7, B7b9, E7, A7b9, Dmi7
- Staff 7: Dmi7, G+7, Ami7, D7#11, Dmi7, G+7, C

DUKE - "70TH BIRTHDAY"
 "ELLINGTONIA, VOL. 2"
 "DUKE'S BIG 4"

354.
(UP TEMPO)

PRINCE OF DARKNESS

WAYNE SHORTER

MILES DAVIS - "SORCERER"

(SLOW)

PUSSY CAT DUES

CHARLES MINGUS

(INTRO: (4 BARS))

(SOLOS ON BLUES (Eb))

CHARLES MINGUS - "BETTER GET IT IN YOUR SOUL"

356.

QUIET NOW

DENNY ZEITLIN

Chords and notes for the first system:

- Staff 1: Am⁷ F^{Maj} E⁷ Am⁷ Dm⁷ G⁷ C^{Maj} B^{b7} A⁷
- Staff 2: A^{b7} G⁷ E⁷ Am⁷ D⁷(#11) E^bMaj⁷ A^bMaj⁷ D^b¹³
- Staff 3: B^m⁷ G^{Maj} F^{#7} B^m⁷ E^m⁷ A⁷ D^{Maj} C⁷ B⁷
- Staff 4: B^{b7} A⁷ F^{#7} B^m⁷ E⁷(#11) F^{#m}⁷ B^m⁷ E^m⁷ A⁷ Am⁷ D⁷(#11)
- Staff 5: G^{Maj} C¹³ B^m⁷ B^{b7} A^bMaj⁷ D^{b7} C^m⁷ B⁷
- Staff 6: A⁷ D⁷ C^{#m}⁷ C⁷ B^m⁶ E⁷ D.C. al

Chords and notes for the second system:

- Staff 1: E^m⁷ Am⁷ Dm⁷ G⁷ E^m⁷ Am⁷ F^{Maj} B^bMaj⁷ E^m⁷ E^bMaj⁷ A^bMaj⁷ D^bMaj⁷ C^{Maj}

(ROCK)

THE RAVEN

KEITH SARRETT 357.

"GARY BURTON & KEITH SARRETT"

358.

(SAMBA)

STEVE KUHN

THE REAL GUITARIST (IN THE HOUSE)

STEVE KUHN - "LIVE IN NEW YORK"

" - "CHICKEN FEATHERS"

(BOSSA)

RECORDAME

359.
JOE HENDERSON

JOE HENDERSON "PAGE ONE"

360.
(MED. VP)

CHAS. MINGUS

RE-INCARNATION OF A LOVE BIRD

A

B

vs.

(CONTINUED NEXT Pg.)

(REINCARNATION OF A LOVEBIRD)

Pg. 2.

(SOLOS W/♯)

C. MINGUS - "RE-INCARNATION OF A LOVEBIRD"

362.
ROCK

RED CLAY

FREDDIE HUBBARD

TRUMPET BLOWING:

(Cmi⁷) (Ab⁷)

(G⁷) (Cmi⁷)

A RHYTHM SECTION:

4/4 Cmi⁷(II) Bbmi⁷(II) Db⁷sus4 Eb⁷sus4 F⁷sus4 G⁷sus4 :|| F⁷sus4 G⁷sus4

B Cmi⁷(II) Bbmi⁷(II) Db⁷sus4 Eb⁷sus4
F⁷sus4 G⁷sus4 Cmi⁷(II) Bbmi⁷(II)
Db⁷sus4 Eb⁷sus4 1. F⁷sus4 G⁷sus4 2. F⁷sus4 G⁷sus4

C Cmi⁷(II) Bbmi⁷(II) Db⁷sus4 Eb⁷sus4 F⁷sus4 G⁷sus4

D Solos:

Cmi⁷ Bbmi⁷ Eb⁷ AbMaj⁷ D⁹ G⁷

FREDDIE HUBBARD - "RED CLAY"

(Rock ♩=90)

RESOLUTION

363.
JOHN McLAUGHLIN

(SNARE ROLL)

MAHAVISHNU - "BIRDS OF FIRE"

364
(BALLAD)

ROUND MIDNIGHT

T. MONK

MILES DAVIS - "ROUND MIDNIGHT"

"THE THELONIOUS MONK STORY"

SAGA OF HARRISON CRABFEATHERS S. Kuhn 365.

Chord progressions and annotations above the staves include:

- Staff 1: E mi, C Maj⁷
- Staff 2: A mi, E mi
- Staff 3: D mi, Bb Maj⁷
- Staff 4: G mi, D mi
- Staff 5: Ab Maj⁷
- Staff 6: C mi, Ab Maj⁷
- Staff 7: F mi, C mi
- Staff 8: Solo: E mi⁷ (AEOLIAN), C (Lyd.), E mi⁷
- Staff 9: D mi⁷ (AEOL.), Bb (Lyd.), D mi⁷
- Staff 10: Ab (Lyd.), C mi⁷ (AEOL.), Ab (Lyd.), C mi⁷

(AFTER SOLOS D.C. al rit)

STEVE KUHN - "LIVE IN NEW YORK" & "CHICKEN FEATHERS"

366.

SAME SHAME

BOBBY HUTCHERSON

BOBBY HUTCHERSON - "TOTAL ECLIPSE"

SATIN DOLL

DUKE ELLINGTON

DUKE - "70TH BIRTHDAY" & "ELLINGTONIA, VOL. 2"

368.

SCOTCH 'N' SODA

GUARD

Chords and notation details:

- System 1: AbMaj7, Db9, Eb6, Gmi7, C7, F7, Fmi7, Bb7, Dmi, Abmi, G7.
- System 2: Eb9, Bmi7, Eb9, Eb47, AbMaj7, Eb, Fmi7, Bb7, EbMaj7, F9, Bb7, Fmi7, Bb7, AbMaj7, Db9, Eb6, Gmi7, C7, F7, Fmi7, Bb7.
- System 3: Gmi7, C7, Fmi7, Bb7, Ab7, Eb.

CHARLIE PARKER

(MED. BOP) SCRAPPLE FROM THE APPLE

"CHARLIE PARKER - BE BOP - VOL. 3"

370.
(LATIN)

SEA JOURNEY

CHICK COREA

(LAST X)

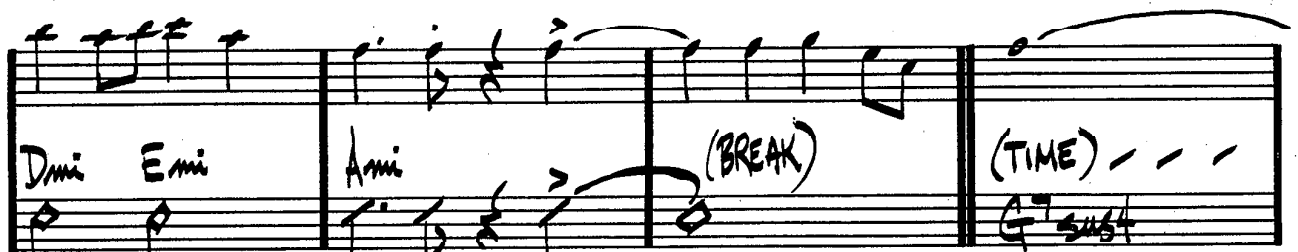
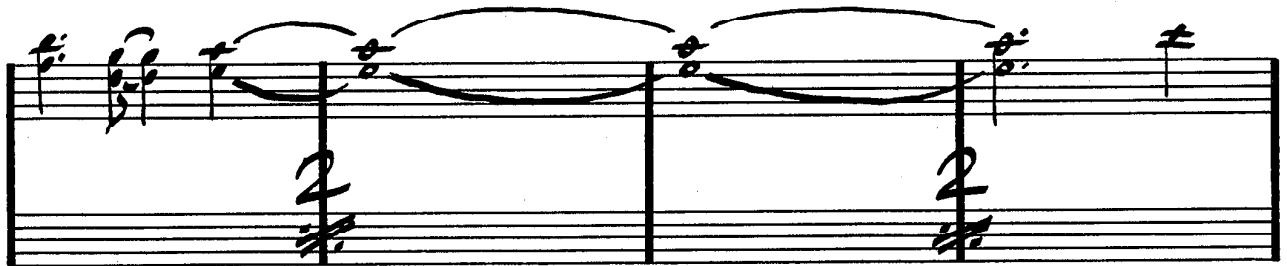
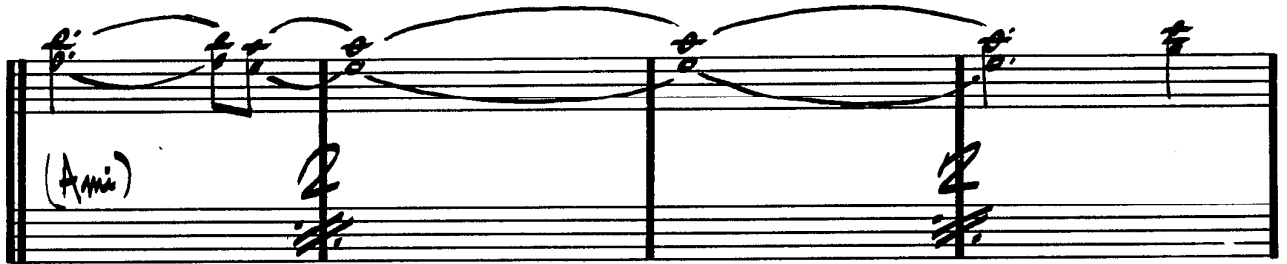
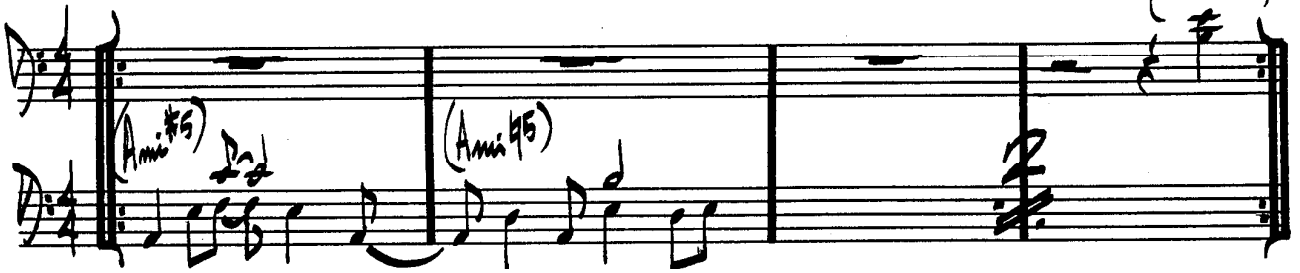

(SEA JOURNEY Pt. 2.) 371.

RECORDED AS "SONG FOR SALLY" ON CHICK COREA'S "PIANO IMPROV. I"

372.
(BALLAD) SELF PORTRAIT IN 3 COLORS C. MINAUS

(INTRO:

CHARLES MINAUS - "BETTER GET IT IN YOUR SOUL"

FAST JAZZ

SEMBLANCE

KEITH JARRETT 373.

KEITH JARRETT - "FACING YOU"

374.
(FAST LATE)

SEÑOR MOUSE

CHICK COREA

(x LAST x)

A

B

System 5: Continuation of the melodic line from System 4.

Page-Footer:

(SR. MOUSE Pg. 2)

PLAY WHOLE FORM AGAIN THEN TAKE 2ND END ON NEXT PG.

376. (SR. MOUSE Pg. 3)

C. COREA - "CRYSTAL SILENCE" - "HYMN OF THE 7TH GALAXY"

fine

(MED.)

SERENADE TO A CUCKOO

ROLAND KERK 377.

Ending section. Treble and bass staves. Treble staff has a key signature change to one flat and a 3/4 time signature. Bass staff has a key signature change to one flat and a 3/4 time signature. Chords: Gb7, C7, Fmi.

378.
(MED. UP)

SEVEN COME ELEVEN

BENNY GOLSON /
CHARLIE CHRISTIAN

(USE BASS LINE AT [A] FOR SOLO INTRO: 8 BARS)

A

Ab

B

C

379.
MILES

SEVEN STEPS TO HEAVEN

INTRO:

FMaj7 Eb6 FMaj7 FMaj7 Bb7 E7 A7 Dmi7 Ab7 G7 (Gmi7) (C7) EbMaj7 E FMaj7 CMaj7 Dmi7 Emi7 Fmi7 Bb7 EbMaj7 Abmi7 Db7 Gbmaj7 Gmi7 C7 FMaj7 Bb7 E7 A7 Dmi7 Ab7 G7 (Gmi7) (C7) EbMaj7 E FMaj7

MILES DAVIS - "FOUR & MORE"

380.
(MED. SWING)
(8 VA. THROUGHOUT)

SHADES OF LIGHT

HUBERT LAWS

HUBERT LAWS - "LAW'S CAUSE"

(SLOW BOSSA)

THE SHADOW OF YOUR SMILE

381.
J. MANDEL

382.

SIDEWINDER

LEE MORGAN

(MED. SLOW) SING ME SOFTLY OF THE BLUES CARLA BLEY

INTRO: F7 B7b9 B7b9 F7 E7sus4 E7

ENDING: A7 D7 F7 E7 A7

Rit.

GARY BURTON - "DUSTER"

384.

SKATING IN CENTRAL PARK

JOHN LEWIS

[A] CMaj7 G7 CMaj7 G7

[B] Fmi7 EbMaj7 Eb/D Eb/C Eb/Bb Ami Ami/G F#o7 Dmi7 G7

(Fine) *(D.C. al fine)*

(FORM: AABA)

BILL EVANS & JIM HALL - "UNDERCURRENT"

(SAMBA)

SLOWLY GONE, BYGONE

DAVE SAMUELS

INTRO: G7sus4

E7 FMaj7 B7

CMaj7 C#o7 Dmi7

B7 CMaj7 F#o7

FMaj7 CMaj7 D7

G7sus4

386.
(SALL)

SOLAR

MILES DAVIS

MILES DAVIS - "WALKIN"

BALLAD

SOLITUDE

DUKE ELLINGTON

387.

Chords and notation visible in the score:

- Staff 1: Eb7, DbMaj7, Bbm7
- Staff 2: Ebmi7
- Staff 3: Ab7, DbMaj7, 1. A7 Ab7, 2. DbMaj7 Db7
- Staff 4: Gbmaj7, G°, Db/Ab, Abmi7 Db7
- Staff 5: Gbmaj7, G°, Db/Ab, Bbm7, Ebmi7 Ab7
- Staff 6: DbMaj7, Ebmi7, E°, DbMaj7, F, G7b5, Gbmaj7, Eb7, Bb7
- Staff 7: Ebmi7, Ab7, DbMaj7, (Ebmi7 Ab7)

"MASTERPIECES BY ELLINGTON"

388.

(MED. JAZZ)
WALTZ

SOMEDAY MY PRINCE WILL COME

CHURCHILL

BILL EVANS - "PORTRAIT IN JAZZ"

MILES DAVIS - "SOMEDAY MY PRINCE WILL COME"