

286.

(Jazz 166)

MAH JONG

DRUM INTRO:

ON CLIP:

(LATIN)

Fmi⁷

SIM. RHYTHM. Fmi⁷

Fmi⁷ / / /

DbMaj⁷

DbMaj⁷ / / /

SWING D7#9 Ebmi⁷ Ab7 DbMaj⁷ Dmi⁷ Gb7

ATIN SIM. Fmi⁷

Fmi⁷ / / /

WAYNE SHORTER - "Ju-Ju"

MAY DANCE

DAVE HOLLAND 287.

D.C. al (NO REPEAT)

Fin

288.
(BOSSA)

MEDITATION

A.C. JOBEM

ANTONIO CARLOS JOBIM - "THE COMPOSER OF DESAFINADO PLAYS"

(LATIN)

MEMORIES OF TOMORROW

K. JARRETT

Ami Ami(Maj7) Ami7 Emi7

F#0 CMaj7/G G7sus4 CMaj7

DMaj7/F# FMaj7 CMaj7/E EbMaj7 A7

AbMaj7 Fmi7 Bb7sus4 CMaj7

Bmi7 Bb7 Ami7 Fmi7/Ab GMaj7 DMaj7/F# FMaj7

CMaj7/G G7sus4 C (Bmi7 Bb7)

KEITH JARRETT - "THE KÖLN CONCERT (PART II C)"

290
(EVEN 8THS)

MEVLEVIA

MIK GODFREY

INTRO:

Intro: 4 measures of chords: B/E, C/Eb, D/b, D/C, Eb/C, (Emi⁷) 4

A 3 measures of music. Chords: Emi, C/D, Ebass, Emi⁷

3 measures of music. Chords: A⁷/E, C/D, E, Emi

3 measures of music. Chords: F#⁷/b9, A^{mi}⁷, C/D, E, Emi

3 measures of music. Chords: C/D, E, Emi(b⁷), Emi⁷

3 measures of music. Chords: A⁷/E, C/D, E

GARY BURTON - "RING"

292.

MICHELE

LENNON (MCCARTNEY)

(MODERATE)

MIDNIGHT MOOD

JOE ZIMMERMAN

Staff A:

- Measure 1: D^bMaj⁷ / A^b
- Measure 2: A Maj⁷ #11
- Measure 3: D^bMaj⁷ / B^b
- Measure 4: A Maj⁷ #11

Staff B:

- Measure 1: E^bmi⁷
- Measure 2: A^b7
- Measure 3: F^bmi⁷
- Measure 4: B^b7 #9

Staff C:

- Measure 1: E^bmi⁷
- Measure 2: A^b7
- Measure 3: D^b7 sus4
- Measure 4: D^b7

Staff D:

- Measure 1: E^bmi⁷
- Measure 2: A^b7
- Measure 3: F^bmi⁷
- Measure 4: B^b7 #9

Staff E:

- Measure 1: E^bmi⁷
- Measure 2: A^b7
- Measure 3: D^bMaj⁷ / A^b
- Measure 4: A Maj⁷ #11

294.

(MED. SLOW)

MILANO

JOHN LEWIS

M.S.O. - "THE MODERN JAZZ QUARTET"

(UP) MINORITY GIACI GRICE

296.

(BALLAD)

MISTY

ERROL GARNER

Chord symbols and musical markings visible in the score:

- Staff 1: EbMaj7, Bbm7, Eb7, AbMaj7
- Staff 2: Abm7, Db7, EbMaj7, Cm7, Fm7, Bb7
- Staff 3: 1. Gm7, C7, Fm7, Bb7; 2. Eb6
- Staff 4: Bbm7, Eb7(b9), AbMaj7
- Staff 5: Am7, D7, F7, G7, C7(b9), Fm7, Bb7
- Staff 6: EbMaj7, Bbm7, Eb7, AbMaj7, Abm7, Db7
- Staff 7: EbMaj7, Cm7, Fm7, Bb7, Eb6, (Fm7 Bb7)

MIYAKO

WAYNE SHORTER

WAYNE SHORTER - "SCHIZOPHRENIA"

MOLTEN GLASS

JOE FARRELL

J.F. "JOE FARRELL QUARTET"

(UP) MOMENT'S NOTICE COLTRANE

Chords and notes across the staves:

- Staff 1: E^{mi}7 A7, F^{mi}7 Bb7, EbMaj7, Ab^{mi}7 Db7
- Staff 2: D^{mi}7 G7, Eb^{mi}7 Ab7, DbMaj7(#11), D^{mi}7 G7
- Staff 3: C^{mi}7 B7b9, Bb^{mi}7 Eb7, AbMaj7, Ab^{mi}7 Db7
- Staff 4: 1. G^{mi}7 C7(b9), Ab^{mi}7 Db7, b Gbb, F^{mi}7 Bb7
- Staff 5: 2. G^{mi}7 C7(#9), F^{mi}7 Bb7, Eb7, F^{mi}7, G^{mi}7
- Staff 6: F^{mi}7, Eb7, F^{mi}7, G^{mi}7 F^{mi}7, Eb, (F^{mi}7 Bb7)

JOHN COLTRANE — "BLUE TRANE"

300.
(BOSSA)

MONTAGE

STUBALOMBS

Handwritten Chords:

- System 1: A^{mi}7, D7, G^{Maj}7, G7
- System 2: A^{mi}7, Db7, G^bMaj7, G^b7
- System 3: C^{Maj}7, B^{mi}7, E7, B^{mi}7, E^b7
- System 4: A^{mi}7, D7, G^bMaj7, B^b7

Handwritten Text:

- After Solos D.S. al And^x
- [SOLD VAMP TO HOLD - OR FADE]

Med. Slow **MOOD INDIGO** 301. DUKE ELLINGTON

1A

AbMaj7 Bb7 Bbm7 Eb7 AbMaj7

AbMaj7 Bb7 E7 / Bbm7 E7 Eb7

Ab7 / Ab° G° Ab7 Db7 Gb7(E7) / Eb7

AbMaj7 Bb7 Bbm7 Eb7 AbMaj7

1B AbMaj7 F7 Bb7 Bbm7 Eb7 Ab / Eb7

AbMaj7 F7 Bb7 E7 Eb7

Ab7 Db7 E7 / Eb7

AbMaj7 F7 Bb7 Bbm7 Eb7 Ab

DUKE ELLINGTON - "70TH BIRTHDAY" "ELLINGTONIA VOL. 2"

302.

MOON GERMS

JOE FARRELL

(SOLOS ON E♭ BLUES)

(BALLAD)

THE MORE I SEE YOU

WARREN GORDON

304
(DIRTY-LIKE) **MOTHER OF THE DEAD MAN** CARLA BLEV

A B7#9

Bmi (AEOU)

Ab° G7 C#F7

B

F#7 B7#9 Bb7#9

Bmi (AEOU) C#F7 F#7 Ab°

C (♩=♩) G Maj7

Ab° E7 G Maj7

DOUBLE TIME

GARY BURTON - "A GENUINE LONG FUNERAL"
MICHAEL GIBBS - "JUST AHEAD"

(MED. UP)

MR. P.C.

JOHN COLTRANE

305.

JOHN COLTRANE - "GIANT STEPS"

(ROCK)

MEMPHIS UNDERGROUND

HERBIE MANN

H. MANN - "MEMPHIS UNDERGROUND"

MY FAVORITE THINGS R. RODGERS

- Staff 1: E_{mi}^7 , $F\sharp_{mi}^7$, E_{mi}^7 , $F\sharp_{mi}^7$, C_{Maj}^7
- Staff 2: C_{Maj}^7 , A_{mi}^7 , D^7 , G_{Maj}^7
- Staff 3: C_{Maj}^7 , G_{Maj}^7 , C_{Maj}^7 , $F\phi^7$, B^7 , E_{Maj}^7
- Staff 4: $F\sharp_{mi}^7$, E_{Maj}^7 , $F\sharp_{mi}^7$, A_{Maj}^7 , A_{Maj}^7
- Staff 5: A_{Maj}^7 , A_{mi}^7 , D^7 , G_{Maj}^7
- Staff 6: C_{Maj}^7 , G_{Maj}^7 , C_{Maj}^7 , $F\sharp\phi^7$, $B^7(b9)$
- Staff 7: E_{mi}^7 , $F\sharp\phi^7$, B^7 , E_{mi}^7
- Staff 8: E_{mi}^7 , C_{Maj}^7 , C_{Maj}^7
- Staff 9: A^7 , G_{Maj}^7 , C_{Maj}^7
- Staff 10: D^7 , G^b , C_{Maj}^7 , G^b , C_{Maj}^7
- Staff 11: G_{Maj}^7 , C_{Maj}^7 , $F\sharp\phi^7$, B^7

JOHN COLTRANE - "LIVE AT BIRDLAND"

(BALLAD) MY FOOLISH HEART 307. WASHINGTON / YOUNG

Chords and notation visible:

- Staff 1: $BbMaj^7$, $EbMaj^7$, Dmi^7 , G^7 , Cmi^7 , Cmi^7/Bb
- Staff 2: $A7sus4$, A^7 , Dmi^7 , $D7\#9$, Gmi^7 , Db^7 , Cmi^7
- Staff 3: $C\phi^7$, $F7b9$, $BbMaj^7$, Fmi^9 , Bb^7 , $EbMaj^7$
- Staff 4: $A\phi^7$, D^7 , Gmi^7 , $D7\#9$, Gmi^7 , C^7 , Cmi^7 , $G+^7$
- Staff 5: Cmi^7 , F^7 , (2S. d. ϕ)
- Staff 6: Cmi^7 , Cmi^7/Bb , $A\phi^7$, D^7 , Gmi^7 , $Ebmi^7$, Ab^7
- Staff 7: $BbMaj^7$, $EbMaj^7$, Ab^7 , G^7 , Cmi^7 , G^7 , $C13$, C^7 , $F7sus4$, $F7b9$
- Staff 8: $BbMaj^7$, (Gmi^7) , $(GbMaj^7 F7sus4)$
- Staff 9: (SOLO ON ENTIRE FORM)

BILL EVANS - "VILLAGE VANGUARD SESSIONS"

308.
(BALLAD)

MY FUNNY VALENTINE

ROGERS & HART

"MILES DAVIS SEXTET VOL. 1 - JAZZ AT THE PLAZA"

MILES - "MY FUNNY VALENTINE"

(BOSSA) MY LITTLE BOAT ROBERTO MENESCAL 309.

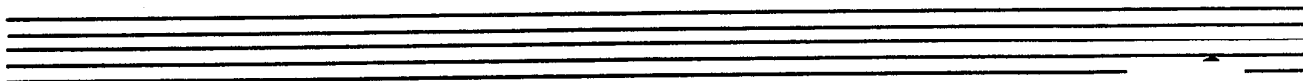

(BALLAD)

MY ONE AND ONLY LOVE

WOOD (MELLIN)

(MED.) **MY ROMANCE** RODGERS/HART 311.

Chords and notation visible in the first system:

- Bbmaj7 Cmi7 Dmi7 Db7 Cmi7 F7 Bbmaj7 D7
- Gmi Gmi(Δ7) Gmi7 G7 Cmi7 F7 Bbmaj7 Bb7
- Ebmaj7 Ab7 Bbmaj7 Bb7 Ebmaj7 Ab7 Bbmaj7
- EΔ7 A7b9 Dmi7 Db7 C7sust C7 Cmi7 F7

Chords and notation visible in the second system:

- 2. Fmi7 Bb7 Ebmaj7 G7 Cmi7 Cmi/Bb AΔ7 D7b9
- Gmi7 Gb7 Bbmaj7/F Cmi7/F F7 Bb

Chords and notation visible:

- (Cmi7 F7)

BILL EVANS - "NEW JAZZ CONCEPTIONS"

312
Rock
♩ = 90

MYSTERIOUS TRAVELER

INTRO:

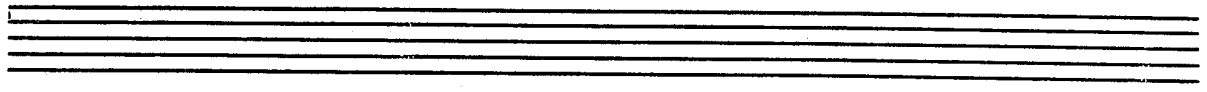

(MYSTERIOUS TRAVELER Pg. 2)

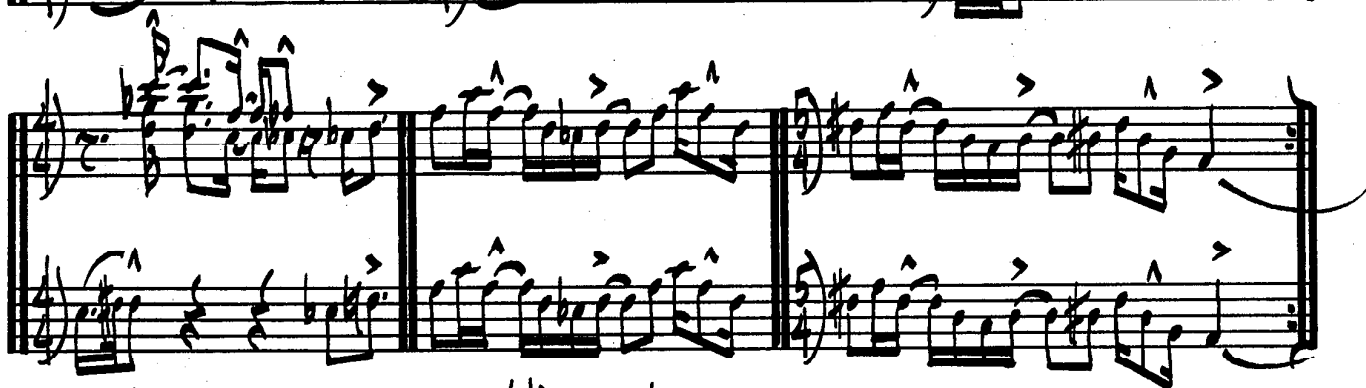
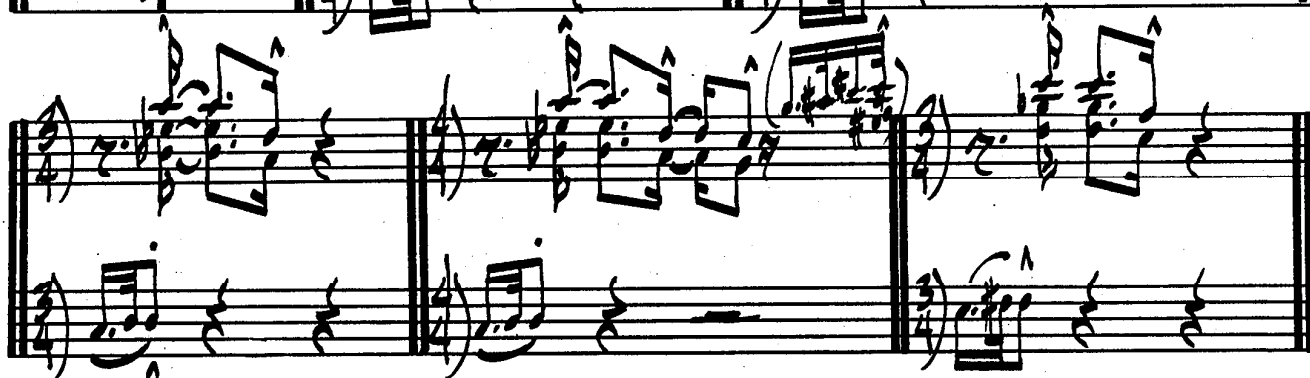
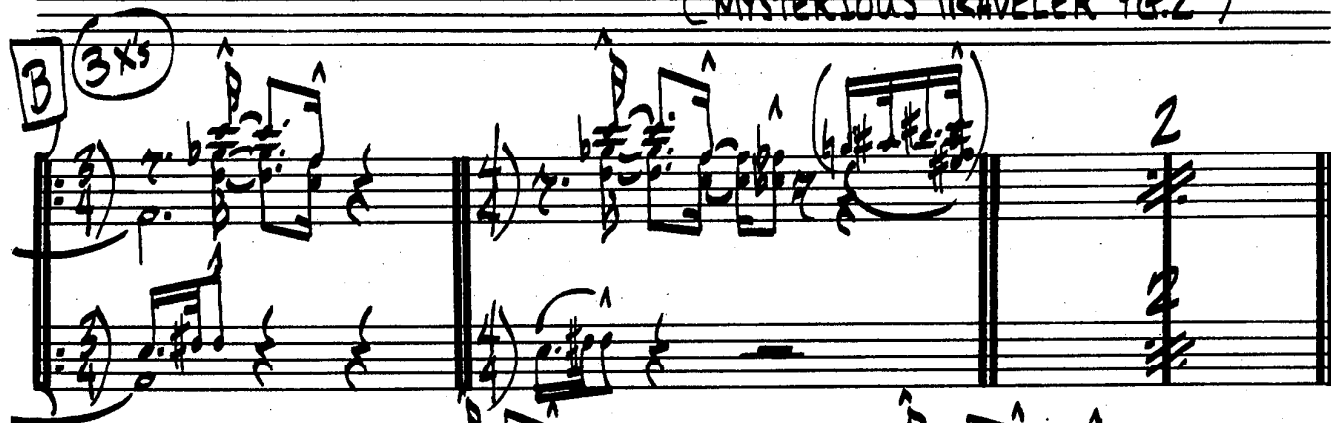

LAST X: INTO OPEN SOLOS (4) ON F#mi7

WEATHER REPORT - "MYSTERIOUS TRAVELER"

314
BALLAD)

MY SHIP

WILL & GERSHWIN

Chords and notation visible in the score:

- First line: F^b, D⁷, G⁷, C⁷, F^b, F[#]0⁷, G⁷, C⁷
- Second line: F^b, D⁷, G^{mi}⁷, A⁷, 1. D^{mi}⁷, G⁷, G^{mi}⁷, C⁷
- Third line: 2. D^{mi}⁷, G⁷, C⁹(sus4), F^b, G^{mi}⁷, C⁷, G^{mi}⁷, C⁷
- Fourth line: C⁹, C⁹(sus4), F^{Ma}⁷, E⁷, A^{mi}⁷, D^{mi}⁷, A^{mi}⁷, D^{mi}⁷
- Fifth line: A^{mi}⁹, D⁷, G⁷, C⁷, F^b, D⁷, G⁹, C⁷
- Sixth line: F^b, F[#]0⁷, G⁷, C⁷, F^b, D⁷, G^{mi}⁷, A⁷
- Seventh line: D^{mi}⁷, C⁷, F^{Ma}⁷, C⁷, F, D^{mi}, B^b⁹, F, B^b
- Eighth line: F/C, D^{mi}⁷, G^{mi}⁷, C⁷, F^b, D^b⁹, F^b, (G^{mi}⁷ C⁷)

MILESTANTS/GIL EVANS - "MILES AHEAD"

(BALLAD)

NAIMA

JOHN COLTRANE 315.

JOHN COLTRANE - "GIANT STEPS"

316.

(MED. FAST)
JAZZ

NARDIS

MILES DAVIS

"BILL EVANS AT THE MONTREAL JAZZ FESTIVAL"
JOE HENDERSON SEXTET - "THE KICKER"

(BALLAD
SWING)

NEFER TITI

MILES DAVIS

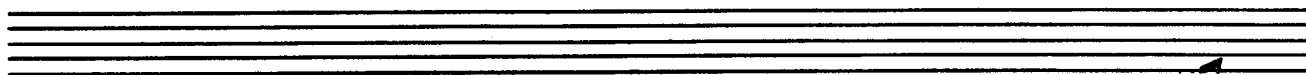

318.

NEVER WILL I MARRY FRANK LOESSER

(CODA LAST X ONLY)

(D.L. FOR SOLOS) "CANNONBALL ADDERY & THE POLL WINNERS"

NICA'S DREAM

HORACE SILVER

HORACE SILVER - "HORACE SCOPE" (FORM: AABA)

D.S. al 2ND ENDING

320.

NIGHT & DAY

COLE PORTER

"STANGER" BILL EVANS - FRANK SINATRA - "SWINGING AFFAIR"

WED. JAZZ
WALTZ

NIGHT DREAMER

WAYNE SHORTER

INTRO: (RUBATO)

3/4
4

Emi7 Gmi7 D7alt.

The intro consists of three measures in 3/4 time. The first measure contains an Emi7 chord, the second a Gmi7 chord, and the third a D7alt. chord. The notes are written on a single staff.

TIME:

The main body of the piece is written in 3/4 time and consists of eight measures. The notation is arranged in four systems, each with a treble and bass staff. Chords are written above the notes. The first four measures are: 1. Gmaj7 Bb7, 2. Ebmaj7 D7, 3. Gmaj7 Bb7, 4. Ebmaj7 D7. The next four measures are: 5. Gmaj7 Bb7, 6. Ebmaj7 D7, 7. Ebmi7 Ab7, 8. Ebmaj7 D7. The notation includes various chord voicings and melodic lines for both hands.

WAYNE SHORTER - "NIGHT DREAMER"

322.
(MED. VP)

WEISMAN, GARRETT, WAYNE

THE NIGHT HAS A THOUSAND EYES

(LATIN)

G^{Maj7}/_D D^{sus4} G^{Maj7}/_D D^{sus4} D⁷

(SWING) D^{mi7} G⁷ C^{Maj7} F⁷

G^{Maj7}/_D D^{sus4} G⁷/_D 1. D^{sus4} 2. G^{Maj7}

C^{mi7} F⁷ B^bMaj⁷

B^{mi7} E^{b7} A^bMaj⁷

A^{mi7} D^{sus4} G^{Maj7} E^{mi7}

G^{Maj7}/_D D^{sus4} G^{Maj7}/_D D^{sus4}

JOHN COLTRANE - "COLTRANE'S SOUND"

(ROCK) **NIMBUS** RON MCCLURE 323.

ALL CHORDS
DORIAN

Staff 5: The music continues with similar rhythmic patterns and accidentals.

Staff 6: The music concludes with a final chord and a double bar line. A circled '3' indicates a triplet.

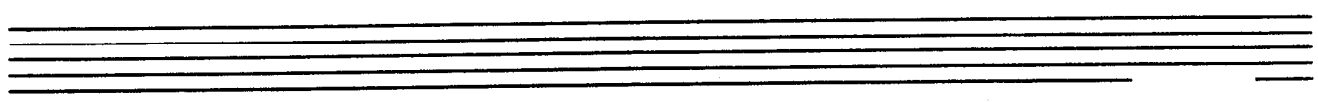

324.

(♩=240 ROCK)

NON SEQUENCE

MICHAEL GIBBS

CONT. NEXT PG.

(NON SEQUENCE PG 2.)

(AFTER SOLOS, D.C. al ϕ)

GARY BURTON - "NEW QUARTET"

326.
(MED.) NOSTALGIA IN TIMES SQUARE C. MENGENS

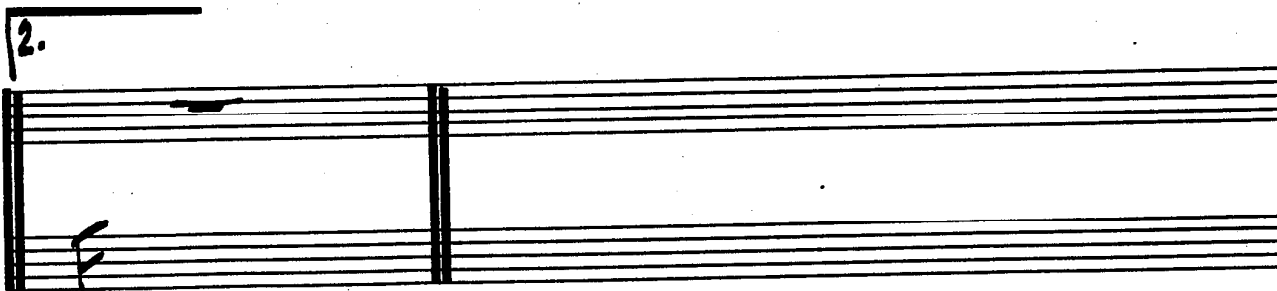
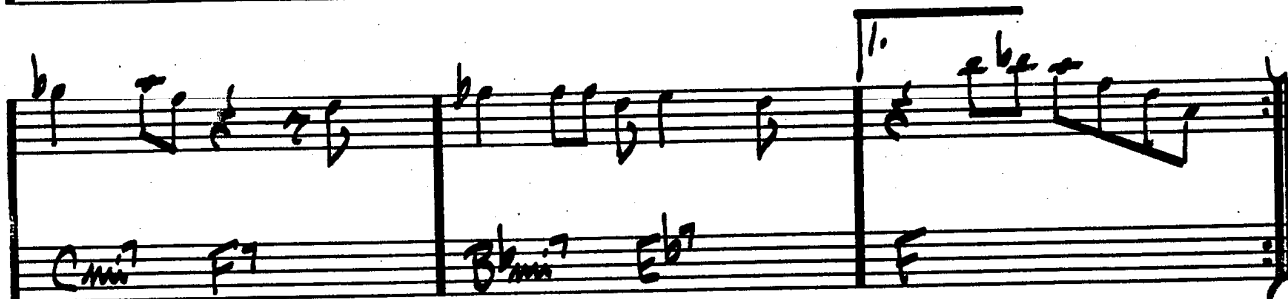
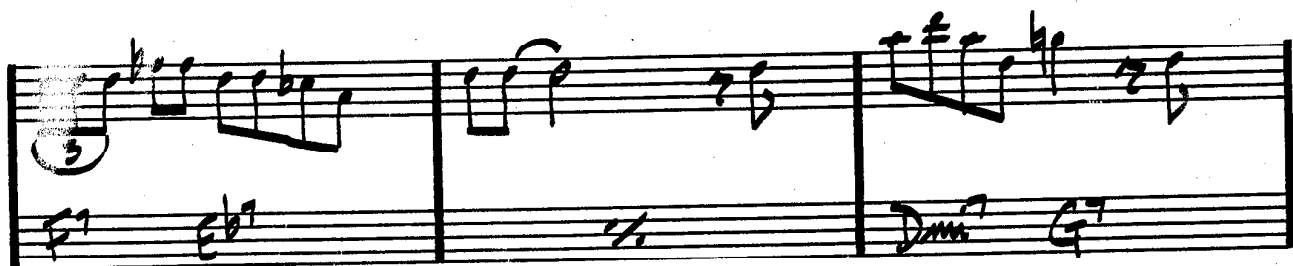
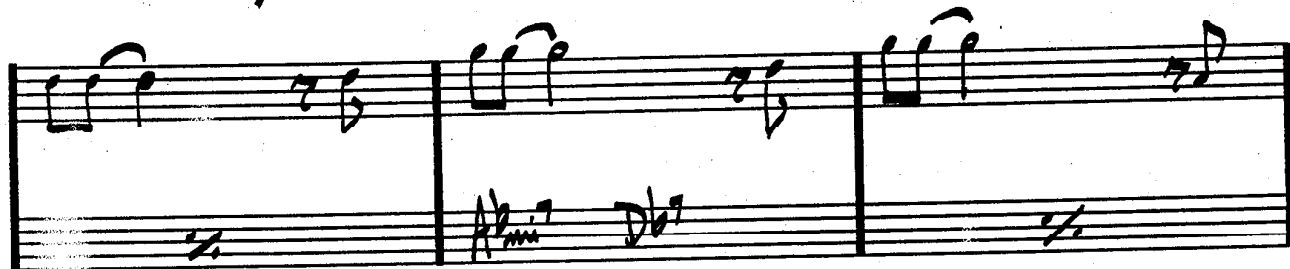
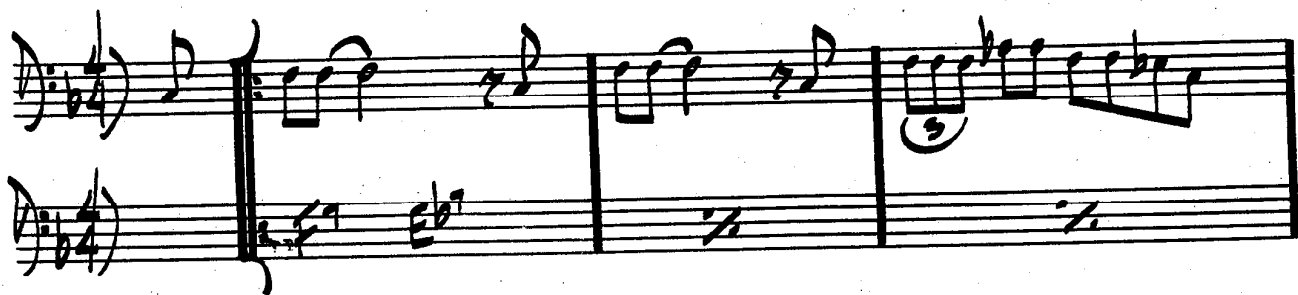

CHARLES MENGENS - "WANDERLAND"

OLEOSONNY ROLLINS

A

BbMaj7 G7 Cm7 F7 BbMaj7 G7 Cm7 F7

Fmi7 Bb7 EbMaj7 Ebmi6 BbMaj7 G7 1. Cm7 F7

2. BbMaj7

B

D7 / / / / G7 / / / /

C7 / / / / F7 / / / /

BbMaj7 G7 Cm7 F7 BbMaj7 G7 Cm7 F7

Fmi7 Bb7 EbMaj7 Ebmi6 BbMaj7 G7 BbMaj7

(FORM: AABA)

JOHN COLTRANE - "TRANE TRACKS"

MILES DAVIS - "DAVIS"

328.
(MED. SLOW) ALHOS DE GATO CARLA BLEV

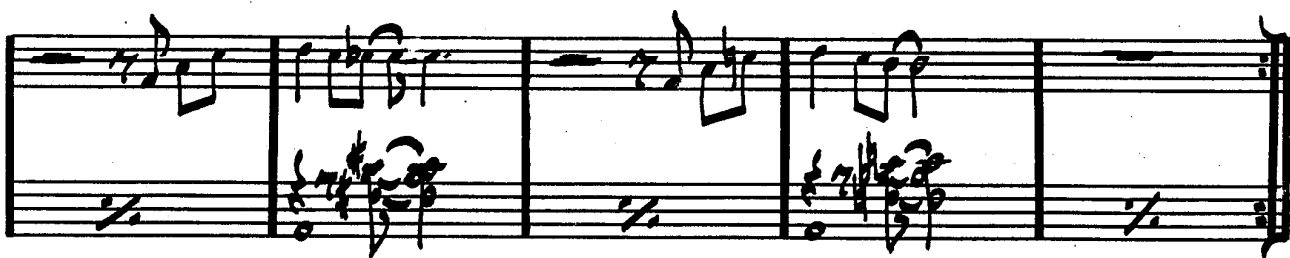
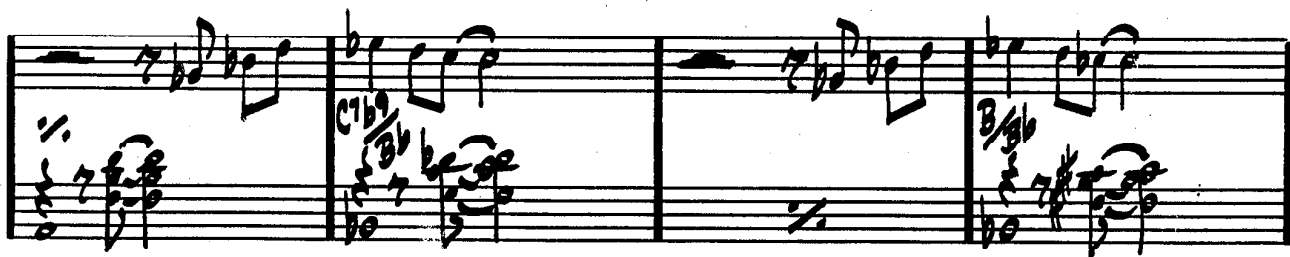
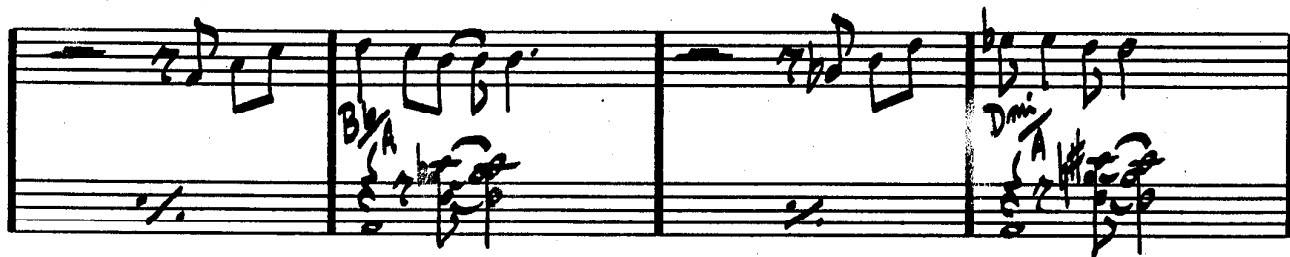
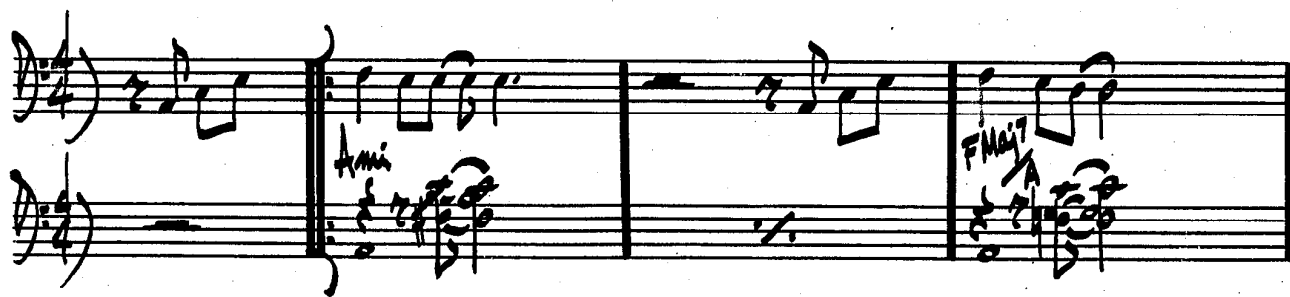

ENDING:
Ami
GARY BURTON - "NEW QUARTET"

(BOSSA)

ONCE I LOVED

A.C. JOBIM

- Staff 5: $2. DMaj^7$, G^7 , $CMaj^7$, F^7 .
- Staff 8: Dmi^6 , (D^7) .

330.

ONE FINGER SNAP

HERBIE HANCOCK

[USE INTRO AS TOP OF CHORUS]

HERBIE HANCOCK - "EMPYREAN ISLES"

ONE NOTE SAMBA

A.C. JOBIN

STAN GETZ - "GETZ AU GO GO"

332.

(EVEN 8THS)

ALICK COREA

OPEN YOUR EYES, YOU CAN FLY

INTRO:

(OPEN YOUR EYES YOU CAN FLY - PG. 2)

GARY BURTON - "NEW QUARTET"

334
(FAST SWING)

ORBITS

WAYNE SHORTER

MILES DAVIS — "MILES SMILES"

(MED. UP)

ORNITHOLOGYCHARLIE PARKER

"THE COMPREHENSIVE CHARLIE PARKER"

"LIVE PERFORMANCES - VOL. I"