

186.

(MED.)

HAVE YOU MET MISS JONES

ROGERS/
HART

(BALLAD)

HEAVEN

DOUG ELLINGTON

187.

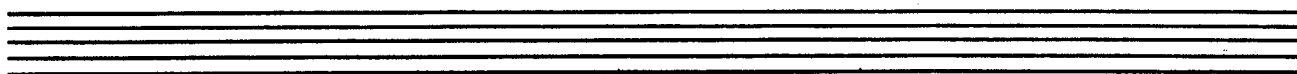

188.

HELLO YOUNG LOVERS

ROGERS &
HAMMERSTEIN

(HELLO YOUNG LOVERS Pt. 2.)

Ami⁷ Gmi⁷ FMa⁷ D⁷b⁹

Gmi⁷ C⁷ Gmi⁷ Gmi(b⁶)

Gmi⁶ 3 Gmi(b⁶) Gmi⁷ C⁷ sus⁴ C⁷

Cmi⁷ F⁷ B^b B^b mi⁷

A⁷ D⁷ Gmi⁷ D^b⁷ C⁷

F (Gmi⁷ C⁷)

190.

(MED. ROCK)

HENNIGER FLATS

DAVID PASTORAL

8va

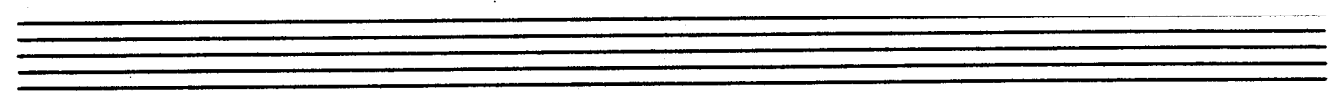

GARY BORTON - "THROB"

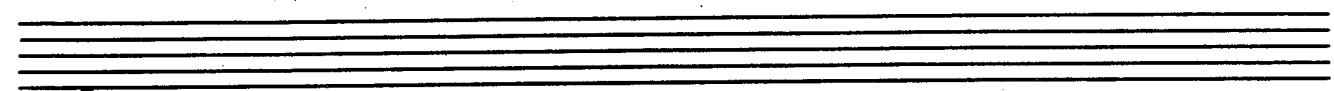

HERE'S THAT RAINY DAY

JIM VAN HOUTEN

STAN GETZ - "GETZ AU GO GO"

192.

(MED. UP SAIZ)

HERZOG

BOBBY HUTCHERSON

Staff 1: 8va: F7 (MIXO.)

Staff 2: Bmi (DOR.)

Staff 3: C7sus4 / A7sus4

Staff 4: A7sus4 Fmi

Staff 5: Fmi

Staff 6: Ab7

Staff 7: C7sus4 / A7sus4

Staff 8: C7sus4 / A7sus4

Staff 9: C7sus4 / A7sus4

Staff 10: 1/2 V.S.

HERZOG PERL.

BOBBY HUTCHERSON - "TOTAL ECLIPSE"

194.

HEY THERE

ADLER & ROSS

Chords and notation visible in the score include:

- Staff 1: Eb, Cmi7, Fmi7, Bb7, Eb, Cmi7, Fmi7, Bb7
- Staff 2: C7, Fmi7, Bb7, EbMaj7, Cmi7, Ami7, D7
- Staff 3: G, Emi7, Ami7, D7, G, Ami7, D7
- Staff 4: G7, C7, Fmi, Db7, Fmi, Bb7
- Staff 5: Eb, Cmi7, Fmi7, Bb7, Eb, Cmi7, Fmi7, Bb7
- Staff 6: C7, Fmi7, Bb7, Bbmi7, Eb9, Bbmi7, Eb7
- Staff 7: AbMaj7, Aø7, D7, EbMaj7, Gmi, Gø7, C7
- Staff 8: Fmi7, Abmi7, Db7, EbMaj7, Db7, Gø7, C7
- Staff 9: Fmi7, Bb7, Eb, (Fmi7 Bb7)

BILL EVANS - "CONVERSATIONS WITH MYSELF"

HOLD OUT YOUR HAND

STEVE KAHN

- Staff 1: G Maj7
- Staff 2: E mi
- Staff 3: Bb Maj7
- Staff 4: Eb Maj7
- Staff 5: D mi
- Staff 6: C mi7
- Staff 7: D Maj7
- Staff 8: B mi
- Staff 9: E mi7
- Staff 10: D mi
- Staff 11: G mi7
- Staff 12: C7
- Staff 13: F Maj7
- Staff 14: G Maj7
- Staff 15: Eb Maj7
- Staff 16: A Maj7

The score ends with a box labeled "ENDING" and the text "etc...." below it.

196.
(Rock)

HOTEL OVERTURE STEVE SWALLOW

QUICKLY

V.S. INTO "HOTEL VAMP" (NO BREAK IN TIME)

GARY BURTON STEVE SWALLOW - "HOTEL HELLO"

EVEN 8THS A^b B D HOTEL VAMP D^b E STEVE SWALLOW B^b 197.

Staff 1: A^b B D D^b E B^b

Staff 2: A C E^b G^b B D F A^b

Staff 3: G B^b D^b E C E^b G^b A

Staff 4: A^b B D F E G B^b D^b

Staff 5: C E^b G^b A A^b B D F

Staff 6: E G B^b D^b C E^b G^b A

Staff 7: A^b B D F B^b D^b E G

Staff 8: C E^b G^b A D F A^b B

Staff 9: E G B^b D^b G^b A C E^b

Staff 10: A^b B D F D^b E G B^b

Staff 11: G^b A C E^b B D F A^b

Staff 12: E G B^b D^b A C E^b G^b

198.
EVEN 8THS)

HOTEL HELLO

STEVE SWALLOW

INTRO:

199.

D9

E9

A67sus4

C

F7b5

D9

Eb9

B9b

(vs.)

— HOTEL HELLO PG. 2 (CONT. ON NEXT PG.) —

200.

(HOTEL HELLO Pg. 3.)

GARY BURTON / STEVE SWALLOW - "HOTEL HELLO"

[SLOWLY]

SWEEPING UP

STEVE SWALLOW

GARY BURTON / STEVE SWALLOW - "HOTEL HELLO"

(SLOW SWING) HOUSE OF SADE WAYNE SHORTER 201.

INTRO:

The introduction consists of several measures of music, primarily featuring eighth and quarter notes. Chord symbols are written above the notes, including: Bb7 sus4, A7 sus4, E mi7, Eb Maj7, D F7, Db Maj7, C mi7, Db7, Eb7, F7, Db7, C mi7, Eb7 sus4, D7 sus4, D7, E mi7, and Eb7. The notation includes various musical symbols such as accidentals (flats, naturals), ties, and phrasing slurs.

WAYNE SHORTER - "Ju-Ju"

202.

HOW HIGH THE MOON

MORGAN LEWIS

- Staff 1: G^bMaj⁷ (with repeat sign), G^bmi⁷, C⁷
- Staff 2: F^bMaj⁷ (with repeat sign), F^bmi⁷, B^b⁷
- Staff 3: E^bMaj⁷, A^bmi⁷ D⁷, G^bmi⁷, A^b⁷ D⁷b⁹
- Staff 4: G^bMaj⁷, A^bmi⁷ D⁷, B^bmi⁷ B^b⁷, A^bmi⁷ D⁷
- Staff 5: G^bMaj⁷ (with repeat sign), G^bmi⁷, C⁷
- Staff 6: F^bMaj⁷ (with repeat sign), F^bmi⁷, B^b⁷
- Staff 7: E^bMaj⁷, A^bmi⁷ D⁷, G^bMaj⁷, A^bmi⁷ D⁷b⁹
- Staff 8: B^bmi⁷ B^b⁷, A^bmi⁷ D⁷, G^b, (A^bmi⁷ D⁷)

CHARLIE PARKER - "PARKER"

(BOSSA) HOW INSENSITIVE 203.
A.C. SOBIN

Staff 1: *Dmi⁹*, *Cmi⁶*, *G⁷/B*, *C#o⁷*

Staff 2: *BbMaj⁷*, *EbMaj⁷*

Staff 3: *E⁶7*, *A7b9*, *Dmi⁷*, *Db13*

Staff 4: *Cmi⁷*, *B^o7*

Staff 5: *BbMaj⁷*, *E⁶7*, *A7*, *Dmi⁷*, *Db⁷*

Staff 6: *Cmi⁹*, *F7*, *Bmi⁷*, *E7b9*

Staff 7: *BbMaj⁷*, *A7*, *Dmi⁷*

HOW MY HEART SINGS

EARL ZINDARS

BILL EVANS - "HOW MY HEART SINGS"

(MED.) HULLO, BOLINAS STEVE SWALLOW 205.

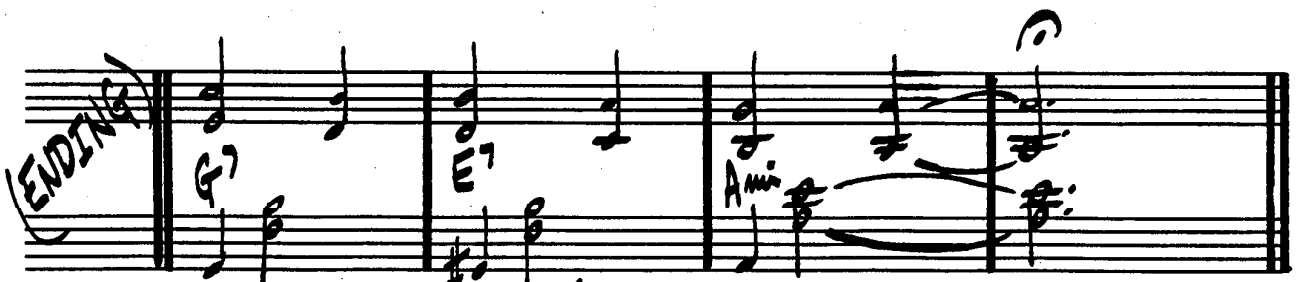
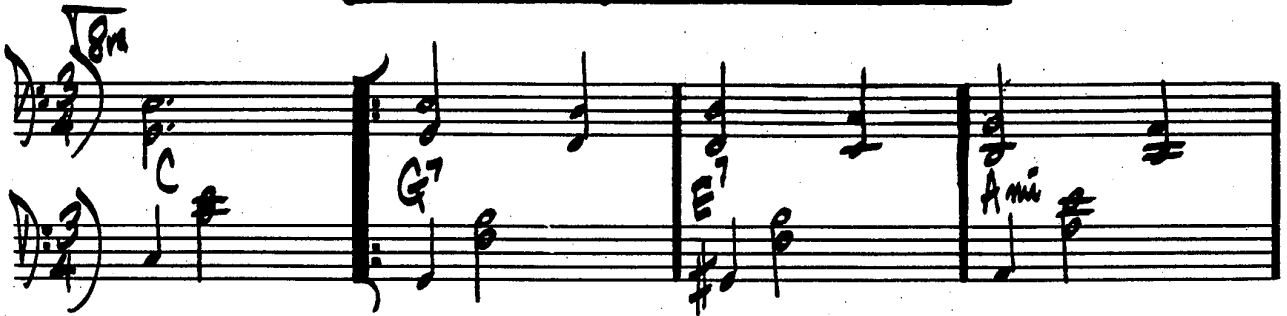

Ritard.

GARY BURTON - "ALONE AT LAST"

206.

(EVEN 8THS)

CARUS

RALPH TOWNER

- Staff 1: G9, G7sus4(9)
- Staff 2: G(9), G7sus4, G7
- Staff 3: C Maj7#11
- Staff 4: F Maj7(9)
- Staff 5: D(9)
- Staff 6: Bm9/F#
- Staff 7: G7sus4

The score concludes with a double bar line and the word "(fine)" written in parentheses.

(ICARUS Pg. 2)

[SOLOS ON ENTIRE FORM
AFTER SOLOS, D.C. or FINE]

PAUL WINTER CONSORT - "ICARUS"
RALPH TOWNER - "DIARY"
GARY BURTON / RALPH TOWNER - "MATCHBOX"

208.

I CAN'T GET STARTED

VERNON DUKE

CHARLIE PARKER - "NIGHT & DAY"

(BALLAD)

I COULD WRITE A BOOK

Staff 1: D (4/4) | C Maj7 Am7 | Dm7 G7 | C Maj7 | G7

Staff 2: C Maj7 G7 | C Maj7 C#o7 | Dm7 | G7

Staff 3: 1. C/E | Ab7 / Eb | Dm7 G7 | Am7 D7b9 | G Maj7 B7

Staff 4: Emi | Am7 D7 | Dm7 | G7

Staff 5: 2. Am7 Am7(Maj7) | Am7 Am7b6 | bGm7 C7 | F Maj7 / Fm7 Bb7

Staff 6: C Maj7 A7 | Dm7 G7 | C6 | (Dm7 G7)

MILES DAVIS - "DAVIS"

210.
MED. SLOW

IDA LUPINO

CARLA BLEY

A

B

(IDA LUPINO PG 2.) 211.

ff

C

D

PAUL BLEY - "OPEN TO LOVE"
STEVE KUHN - "LIVE IN NEW YORK"

212.
Med. Bossa

IF YOU NEVER COME TO ME

AL. SOBEM

Empty musical staff.

I GOT IT BAD

DUKE 213.

Chords: G Maj⁷, E mi⁷, A⁷, A mi⁷, B⁷, E⁷, A⁷, D⁷, F⁷, G^b, E mi⁷, A mi⁷, D⁷, G^b, D^b7 (#11), C Maj⁷, C mi⁶, F⁷, G Maj⁷, F⁷, B mi⁷, E⁷, A mi⁷, D⁷, G Maj⁷, E mi⁷, A⁷, A mi⁷, B⁷, E⁷, A⁷, D⁷, G^b, (A mi⁷ D⁷)

214.

SWING I LET A SONG GO OUT OF MY HEART ELLINGTON

I LOVE YOU 215. COLE PORTER

A $G\phi^7$ C^7b9 $F\text{Maj}^7$ \therefore

$G\text{mi}^7$ C^7 3-7 $F\text{Maj}^7$ \therefore

$G\phi^7$ $C^7(b9)$ $F\text{Maj}^7$ $B\text{mi}^7$ E^7

$A\text{Maj}^7$ $B\text{mi}^7$ E^7 $A\text{Maj}^7$ \therefore

B $G\text{mi}^7$ C^7 3-7 $F\text{Maj}^7$ \therefore

$b A\phi^7$ D^7b9 G^7 C^7

$G\phi^7$ $C^7(b9)$ $F\text{Maj}^7$ $A\phi^7$ D^7

G^7 $G\text{mi}^7$ C^7 Fb

JOHN COLTRANE - "LUSH LIFE"
HERBIE MANN & BILL EVANS - "NIRVANA"

216.
(MED.)

I'M ALL SMILES

LEONARD / MARTIN

- Staff 1: D7(#9), Gmi7, Db7#9, CMaj7
- Staff 2: Ami7, D7, Bmi7, E7
- Staff 3: C#mi7, F#9, Bmaj7, G#mi7
- Staff 4: Emi7, A7, Dmaj7, (Gmaj7)
- Staff 5: D7(#9), Gmi7, Db7#9, CMaj7
- Staff 6: Ami7, D7, Bmi7, E7
- Staff 7: C#mi7, F#7, Bmaj7, G#mi7
- Staff 8: Emi7, A7, Dmaj7, Gmaj7
- Staff 9: Gbmaj7, Ab9/Gb, Fmi7, Bb7

(SMALL SMILES Pg 2.)

Chords and notes visible on the staves:

- Staff 1: $G^{\flat 7}$, $C^7(b9)$, $F^{\flat} Maj^7$, $\%$
- Staff 2: $E mi^7$, A^7 , $D Maj^7$, $G Maj^7$
- Staff 3: $G Maj^7$, $F^{\sharp} mi^7$, $B^{\flat 7}$, A^7 , $(D Cal)$
- Staff 4: $E mi^7$, A^7 , $D Maj^7$, $D^7 sus4$
- Staff 5: $G Maj^7$, $G^{\sharp 7}$, $\sharp A^7$, A^7/G
- Staff 6: $F^{\sharp} mi^7$, $B mi^7$, $E mi^7$, $A^7 sus4$, A^7
- Staff 7: $F^{\sharp 7}$, $B mi^7$, $E mi^7$, $A^7 sus4$, A^7
- Staff 8: $D Maj^7$, A^7 , $(\sharp 7)$

BILL EVANS - "FROM LEFT TO RIGHT"

218. *G*Maj⁷ *G*b I'LL REMEMBER APRIL *G*b RAYE, DEPAL, JOHNSON

M.T.Q. - "THE MODERN JAZZ QUARTET"

(SWING) I MEAN YOU THE LONELY MONK 219.

MONK - "BIG BAND AND QUARTET IN CONCERT"

(UP)

IMPRESSIONS

JOHN COLTRANE

8va THROUGHOUT:

- Staff 1: Dmi7
- Staff 2: Dmi7
- Staff 3: Ebmi7
- Staff 4: Ebmi7
- Staff 5: Dmi7
- Staff 6: Dmi7

The notation includes various note values, rests, and accidentals, with some notes beamed together. The overall style is that of a handwritten musical sketch or transcription.

JOHN COLTRANE - "IMPRESSIONS"

(BALLAD) I'M YOUR PAL STEVE SWALLOW

GARY BURTON / CHICK COREA - "CRYSTAL SILENCE"

222.

IN A MELLOW TONE

DUKE ELLINGTON

DUKE — "IN A MELLOW TONE"

"H.B.D."

(BALLAD) IN A SENTIMENTAL MOOD ^{223.} DELLINGTON

Chords labeled in the score include:

- Dmi
- Dmi(Δ7)
- Dmi7
- Dmi6
- Gmi
- Gmi(Δ7)
- Gmi7 / Gmi6 A7
- D7
- Gmi7
- Gb7
- 1. FMaj7
- 2. FMaj7 Ab7
- DbMaj7
- Bbmj7
- Ebmj7
- Ab7
- DbMaj7 Bb7
- Eb7
- Ab7
- Gmi7
- C7
- Dmi
- Dmi(Δ7)
- Dmi7
- Dmi6
- Gmi
- Gmi(Δ7)
- Gmi7 / Gmi6 A7
- D7
- Gmi7
- C7b9
- FMaj7

DUKE ELLINGTON - "PIANO REFLECTIONS"

224.

INCHWORM

FRANK LOESSER

JOHN COLTRANE — "COLTRANE"

DON ELLIS 225.

A7 D7 A / / E7sus4 A7

[illegible]

DON ELLIS - "AUTUMN"

(FAST)

INSIDE IN

MICHAEL GIBBS

227.

VS.

(INSIDE IN Pg. 2)

(CONTINUED NEXT Pg.)

228.

(- INSIDE IN - Pg. 3.) SOLO CHANGES:

(BROKEN FEEL)

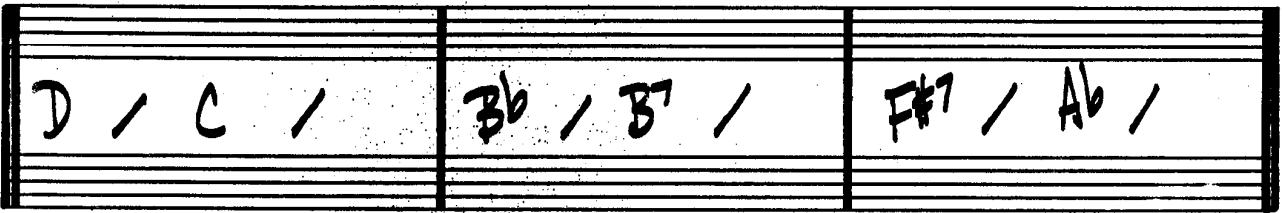
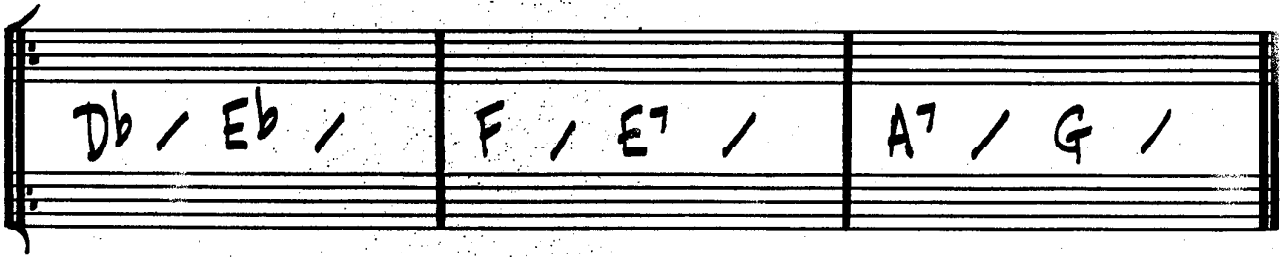

(FULL TIME)

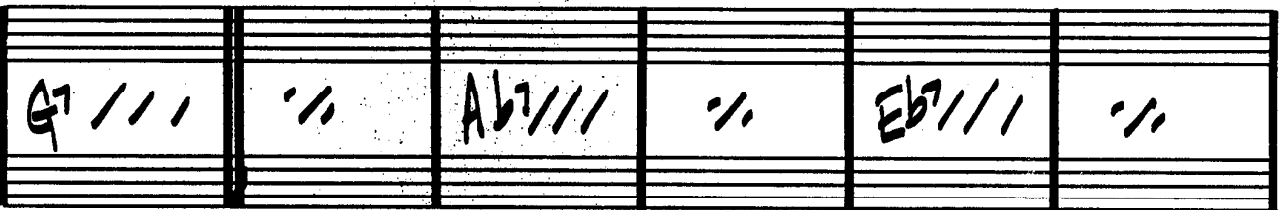
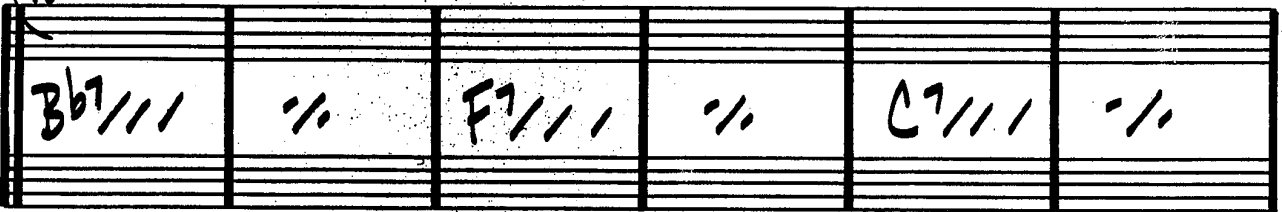

GARY BURTON / STEVE SWALLOW - "HOTEL HELLO"

(MED. UP)

INNER URGE

JOE HENDERSON

JOE HENDERSON - "INNER URGE"

230.
(MED. BLUES)

INTERPLAY

BELLE EVANS

PIANO-TALET 10X

QUIT.

35.

(Fmib)

③ (Bonus)

(Fmib)

(3) (F-7b9)

$$(Bbmi^7)$$

(Fmib)

(S)
(A67)

(G 07)

(C+)

(Eni 6)

3

106

(G6M4)

(GOLDS ON FIVE FLUTES)

BILL EVANS - "INTERPLAY" "PEACE PIECES"

(MED. UP)

INTREPID FOX

FREDDIE HUBBARD 231.

Chords: Bb7sus4 A7sus4 F#7sus4 Eb7sus4 C7sus4 A7sus4 F#7sus4 F7sus4

(DRUMS)

TEMPO:

(Bs: Cmi7)

(PNO: Cmi7)

Chords: Cmi7 Dmi7

Chords: Cmi7 BMa7#11

Chords: Bb7sus4

Chords: A7sus4 F#7sus4 Eb7sus4

Chords: C7sus4 A7sus4 F#7sus4 F7sus4

(Fine)

Chords: Bb7sus4 Db7sus4 Eb7sus4 Bb7sus4 Db7sus4 Eb7sus4 F7sus4

Chords: Bb7sus4 Db7sus4 Eb7sus4 F7sus4 G7sus4 A7sus4

D.S. al Fine

Solos: Cmi7 BMa7#11 Bb7sus4 F7sus4

FREDDIE HUBBARD - "RED CLAY"

(After Solos D.S. al Fine)

232.

(Med. Swing)

IN YOUR OWN SWEET WAY

D. BRUBECK

INTERLUDE: (BETWEEN EACH)
CHORUS

(E♭ DORIAN)

DAVE BRUBECK - "GREATEST HITS"

(ROCK BALLAD)

IN YOUR QUIET PLACE

K. JARRETT

"GARY BURTON, KEITH JARRETT"

234.

INVITATION

KAPER / WASHINGTON

Chord symbols and other markings visible in the score include:

- Cmi⁷
- F⁷
- Bb⁷
- Ebm⁷
- Ab⁷
- Db⁷(b9)
- Dbm⁷
- Gb⁷
- Gb⁷alt.
- #Bmaj⁷
- Bmaj⁷
- E⁷
- E⁷alt.
- Amaj⁷
- Ami⁷
- D⁷
- D⁷alt.
- Gmi⁷
- E⁷
- Eb⁷
- D⁷alt.
- G⁷alt.
- Dcal
- F⁷alt.
- Bb⁷alt.
- Ebm⁷(Maj⁷)

"THE MASTER JOHN COLTRANE" BILL EVANS - "INVITATION"

(NEO BALLAD)

I REMEMBER CLIFFORD

INTRO: AbMaj⁷ G⁷ Bb⁷(b9) G⁷b9 G⁷B

Cmi⁷ Bbmi⁷ Abmi⁷ Gbmi⁷ Fmi⁷ Bb⁷sus4 Bb⁷(b9)

S. EbMaj⁷ G⁷ AbMaj⁷ A^o Bb⁷ B^o Cmi⁷ Cmi⁷/Bb

1. A^o7 D⁷b9 Gmi⁷ Gmi⁷/F Eb⁷ A⁷(b9) Fmi⁷ Bb⁷(b9)

2. A^o7 D⁷b9 Gmi⁷b5 C⁷b9 Fmi⁷ Bb⁷ Gmi⁷ AbMaj⁷

A^o7 D⁷b9 Gmi⁷ C⁷b9 Fmi⁷ Bb⁷alt. EbMaj⁷

D^o7 G⁷b9 Cmi⁷ Cmi⁷/Bb A^o7 D⁷b9 Gmi⁷ C⁷ Fmi⁷ Bb⁷ D.S. al

A^o7 D⁷b9 G^o7 C⁷b9 Fmi⁷ Bb⁷alt. Eb6

(LAST X D.C. al fine)

BENNY GOLSON - "STOCKHOLM SOJOURN"