

(BOSSA)

## ELIZETE

CLARE FISHER

**Chords and Melodic Lines:**

- Staff 1:**  $A_{mi}$ ,  $A_{mi}/G$ ,  $D_{mi}^7$ ,  $E^7_{alt.}$
- Staff 2:**  $E^b_{Maj}^7$ ,  $D_{mi}^7$ ,  $G^7$ ,  $C_{Maj}^7$ ,  $C^7$
- Staff 3:** 1.  $B\phi^7$ ,  $E^7_{b9}$ ,  $E\phi^7$ ,  $A^7_{b9}$
- Staff 4:**  $A\phi^7$ ,  $D^7$ ,  $B\phi^7$ ,  $E^7_{b9}$
- Staff 5:** 2.  $B\phi^7$ ,  $E^7_{b9}$ ,  $A_{mi}^7$ ,  $D^7$ ,  $D^b_{Maj}^7$
- Staff 6:**  $D^b_{Maj}^7$ ,  $G^7_{b9}$ ,  $C_{Maj}^7$ ,  $B\phi^7$ ,  $E^7_{b9}$

(MED. SLOW)

# EMPATHY

RICHARD NILES 137.

8va THROUGHOUT D:6/4

NORMAL OCTAVE THROUGHOUT D:6/4

Glyd. Db b2 b3

Glyd. Db b2 b3

D Ab/E

F#m

Glyd.

F#m

Glyd.

138.

(B00)

EPISTROPHIV

MONK

MONK - "THE THELONIOUS  
MONK SEPTET"

# EQUINOX

J. COLTRANE 139.

JOHN COLTRANE - "COLTRANE'S SOUND"

140.

(LATIN)

EQUINOISESTANLEY COWELL

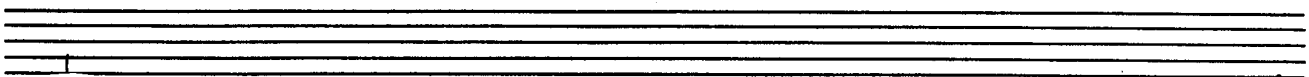

(FAST SWING)

E.S.P.MILES DAVIS

MILES DAVIS - "E.S.P."

142.

(FAST BLUES)

# EXERCISE #3

PAT METHENY

(RETITLE: MISSOURI UNCOMPROMISED)

INTERLUDE: (USE AS INTRO & ENDING)

PAT METHENY - "BRIGHT SIZE LIFE"

(BOSSA)

# EXERCISE #6

PAT METHENY

**[A]** Am<sup>i</sup> E<sup>7</sup>sus<sup>4</sup> (3) F<sup>Maj</sup>7 B<sup>Maj</sup>7

Am<sup>i</sup> E<sup>7</sup>sus<sup>4</sup> (3) F<sup>Maj</sup>7 B<sup>Maj</sup>7

A<sup>Maj</sup>7#11 C<sup>#</sup>mi<sup>7</sup> G<sup>#</sup>mi<sup>7</sup> D<sup>#</sup>7 F<sup>#</sup>mi<sup>7</sup> B7

E<sup>Maj</sup>7 E/C<sup>Maj</sup>7+5 E<sup>Maj</sup>7 E/C<sup>Maj</sup>7+5

**[B]** C/D E/D (2) (3) E<sup>b</sup>/D B<sup>b</sup>Maj<sup>7</sup>

B<sup>b</sup> C/B<sup>b</sup> F/A B/<sup>b</sup>F<sup>#</sup> E E<sup>7</sup>sus<sup>4</sup>

(RETTLED: "UNIT VILLAGE")

PAT METHENY - "BRIGHT SIZE LIFE"

144.  
(NED.)

# FABLES OF FAUBUS

CHARLES MENDELSSOHN

**Staff 1:** Intro: B $\flat$ mi $^7$ . Chords: D $\flat$ 7(#11). (CONTINUE INTRO) (MELODY AT 11)

**Staff 2:** Section A: B $\flat$ mi $^7$ . Chords: D $\flat$ 7(#11). 1. 2. (3)

**Staff 3:** Section B: G $\phi$ 7, C+7, Fmi(Maj $^7$ ), D $\flat$ 7(#11). (3)

**Staff 4:** Solo Changes: C+7(#9), B $\flat$ 7(#11), A $\flat$ 7, G7. (1.)

**Staff 5:** (REPEAT TO A) 1. Chords: G7, A $\flat$ 7, A7, B $\flat$ 7, B7, D $\flat$ 7, D7, E $\flat$ 7, E7, F7. (3) C+7(#9)

**Staff 6:** Chords: B $\flat$ 7(#11), Fmi(Maj $^7$ ). (3)

(FABLES OF FAUBUS Pg 2.)

**System 1:** Chords: Bbmaj7, Gbmaj7. Melody: Bbmaj7, Gbmaj7.

**System 2:** Chords: Bbmaj7, Gbmaj7. Melody: Bbmaj7, Gbmaj7.

**System 3:** Chords: Dmaj7(b9), Gmaj7(b9), Cø7, F7(b9). Melody: Bb7#11, E7#11.

**System 4:** Chords: Bbmaj7, Db7#11. Melody: Bbmaj7, Db7#11.

**System 5:** Chords: Gø7, C+7, Fmaj7, Db7#11, C+7(b9). Melody: Gø7, C+7, Fmaj7, Db7#11, C+7(b9).

**System 6:** Chords: Fmaj7. Melody: Fmaj7.

CHARLES MENCUS - "BETTER GET IT IN YOUR SOUL"

146.

(BALLAD)

# FALL

WAYNE SHORTER

MILES DAVIS - "NEFERITTI"

# FALLING GRACE

147.  
STEVE SWALLOW

GARY BURTON / STEPHANE GROSSELLI - "PARIS ENCOUNTER"

BILL EVANS - "INVITATION"

GARY BURTON / CHICK COREA - "CRYSTAL SILENCE"

148.

# FALLING IN LOVE w/ LOVE

ROGERS (HART)

- Measure 2: Chords Bb6, F7.
- Measure 3: Chords Bb Maj7, Cmi7.
- Measure 4: Chords Bb6, F7.
- Measure 5: Chords Bb Maj7, Cmi7.
- Measure 6: Chords Bb6, F7.
- Measure 7: Chords Bb Maj7, Cmi7.
- Measure 8: Chords Bb6, F7.

- Measure 17: Chords Bb Maj7, Cmi7.
- Measure 18: Chords Bb Maj7, Cmi7.
- Measure 19: Chords Bb Maj7, Cmi7.
- Measure 20: Chords Bb Maj7, Cmi7 F7.

(SWING)

## FEE-FI-FO-FUM

WAYNE SHORTER

8va Eb7 D7#9 Gmi7 Abmi7 BMaj7 D7 Dmi7 G7

Eb7 D7#9 Gmi7 AbMaj7 Gb7 F7 Bb7

Eb7 Bb7

Eb7 Bbmi7 Eb7 Ami7 D7

Eb7 D7#9 Gmi7 Abmi7 BMaj7 D7 Dmi7 G7

Eb7 D7#9 C7 BMaj7#11 BMaj7#11

WAYNE SHORTER - "SPEAK NO EVIL"

150.

FEELINGS & THINGSMICHAEL GIBBS

Chord symbols and markings include:

- (F sus)
- (G<sup>b</sup> Maj<sup>7</sup> / F)
- (C<sup>7</sup> / F)
- (D mi)
- (C / D)
- (E<sup>b</sup> Maj<sup>7</sup> / F)
- (D<sup>7</sup> / F)
- INTERLUDE
- mp
- (pp)
- RALL.....
- G(sus)
- (A<sup>b</sup> Maj<sup>7</sup> / G)
- (D<sup>7</sup> / G)
- (E mi)
- (D / E)
- (F Maj<sup>7</sup> / E)
- (PPP)
- (E<sup>7</sup> / G)

GARY BURTON - "LOFTY FAKE ANAGRAM" (SOLO CHANGES IN PARENTHESES)

(STRAIGHT 8THS)

THE FIELDS WE KNOWKEITH JARRETT

Chord symbols for the first system:

- Measure 1: B Maj<sup>7</sup>
- Measure 2: A Maj<sup>7</sup>
- Measure 3: F#<sup>o</sup>7, F# mi<sup>7</sup>, B<sup>b</sup> sus4, B<sup>7</sup>
- Measure 4: C#<sup>7</sup> sus4
- Measure 5: F#<sup>7</sup> sus4
- Measure 6: E<sup>b</sup>7 sus4, E<sup>b</sup>7
- Measure 7: F<sup>7</sup>
- Measure 8: G<sup>b</sup> Maj<sup>7</sup>, B<sup>b</sup> <sup>o</sup>7

INTERLUDE:

Chord symbols for the Interlude:

- Measure 1: E Maj<sup>7</sup>
- Measure 2: B Maj<sup>7</sup>
- Measure 3: G Maj<sup>7</sup>
- Measure 4: E<sup>b</sup>7
- Measure 5: A<sup>b</sup> mi
- Measure 6: D Maj<sup>7</sup>
- Measure 7: D Maj<sup>7</sup>
- Measure 8: D Maj<sup>7</sup>

152.

(Samba)

# 500 MILES HIGH

CHICK COREA

8va

STAN GETZ - "CAPTAIN MARVEL"

CHICK COREA - "LIGHT AS A FEATHER"

## 502 BLUES

WAYNE SHORTER

(DRINK'IN &amp; DRIVEN)

Chords labeled in the score:

- Ami<sup>7</sup>
- DbMaj<sup>7</sup>
- B $\phi$ <sup>7</sup>
- E7<sup>#9</sup>
- Cmi<sup>9</sup>
- F7<sup>b9</sup>
- BbMaj<sup>7</sup>
- bAbmi<sup>7</sup>
- Db<sup>7</sup>
- F $\phi$ <sup>7</sup>
- B<sup>b</sup>9
- E<sup>#</sup>Maj<sup>7</sup>
- E<sup>7</sup>
- F $\phi$ <sup>7</sup>
- B<sup>b</sup>9
- E<sup>mi</sup><sup>7</sup>

WAYNE SHORTER - "ADAMS APPLE"

154.  
(MED. SLOW)  
ROCK

# FOLLOW YOUR HEART J. McLAUGHLIN

INTRO (2x)

(Follow Your Heart Pt. 2.) 155.

J. McLAUGHLIN - "MY GOALS BEYOND"

JOE FARRELL - "JOE FARRELL QUARTET"

AFTER SOLOS D.C.  
PLAY ENTIRE FORM  
END ON (E7sus4)

156.

FLAGSCARLA BLEY
CENTRAL PARK WESTJ. COLTRANE
J. COLTRANE - "COLTRANE'S SOUND"

158.

(LATIN)

## FOREST FLOWER

CHARLES LLOYD

FORM: **AAB**

"FOREST FLOWER - CHARLES LLOYD AT MONTEREY"

# FOR HEAVEN'S SAKE

MEYER 159.  
BRETTAN  
EDWARD

Chords and notation include:

- $G\phi^7$ ,  $C7b9$ ,  $F\text{Maj}^7$ ,  $F\#o^7$ ,  $G\phi^7$ ,  $C7b9$ ,  $F\text{Maj}^7$ ,  $F^7$
- $Bb\text{mi}^7$ ,  $A\text{mi}^7$ ,  $Abo^7$ ,  $1. G\text{mi}^7$ ,  $C^7$ ,  $F^6$
- $2. G\text{mi}^7$ ,  $C^7$ ,  $F^6$ ,  $Eb\text{mi}^7$ ,  $Gb\text{mi}^6$ ,  $Db\text{Maj}^7$ ,  $D^o^7$
- $Eb\text{mi}^7$ ,  $Gb\text{mi}^6$ ,  $Db\text{Maj}^7$ ,  $F\text{mi}$ ,  $F\text{mi}(\#5)$ ,  $F\text{mi}^6$ ,  $F\text{mi}^7$
- $Bb\text{mi}^7$ ,  $G\text{mi}^7$ ,  $C^7$ ,  $G\phi^7$ ,  $C7b9$ ,  $F\text{Maj}^7$ ,  $F\#o^7$
- $G\phi^7$ ,  $C7b9$ ,  $F\text{Maj}^7$ ,  $F^7$ ,  $Bb\text{mi}^7$ ,  $A\text{mi}^7$ ,  $Abo^7$
- $G\text{mi}^7$ ,  $C^7$ ,  $F^6$

The score concludes with a double bar line and a final chord of  $F^6$ .

BILL EVANS - "TRIO '64"

160.

## FORTUNE SMILES

KEITH JARRETT

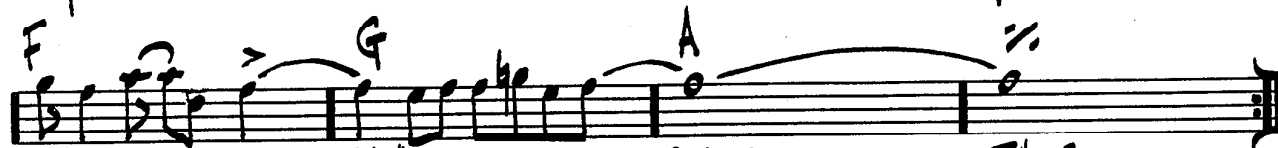
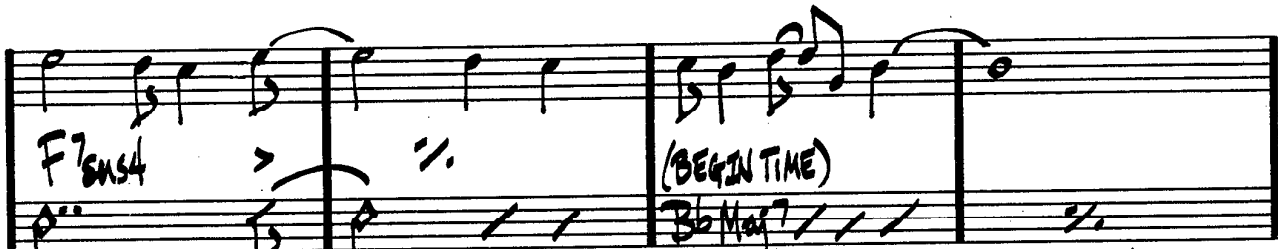
(SOLO FORM A) (ROCK)  
A, A, B

"GARY BURTON &amp; KEITH JARRETT"

## FOUR

MILES DAVIS

Chords: Eb7, EbMaj7, AbMaj7, Bbmaj7, Db7, EbMaj7, F#m7, B7, Fm7, Bb7, 1. EbMaj7, F#m7, B7, Fm7, 2. Gm7, Gbm7, Fm7, Bb7, EbMaj7 (D.S.)

(FINE) (SOLO BREAK)

MILES DAVIS - "FOUR &amp; MORE"

162.

(UP)

## FOUR ON SIX

WES MONTGOMERY

(BASSLINE)

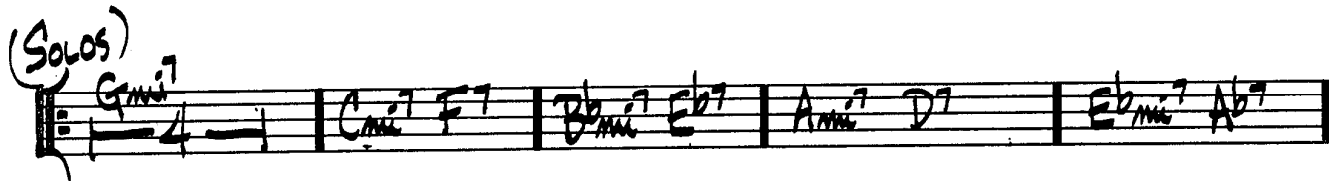
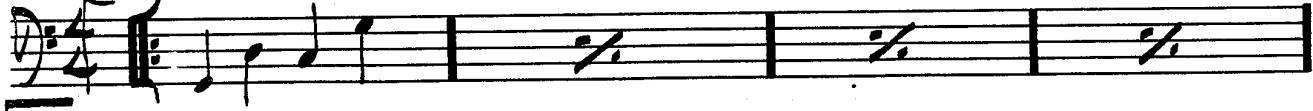

(BRASS)  
(SAX)  
FOUR WINDS DAVE HOLLAND 163.

DAVE HOLLAND - "CONFERENCE OF THE BIRDS"

164.  
(MED.) FREDDIE THE FREELoader MILES DAVIS  
(SLOW)

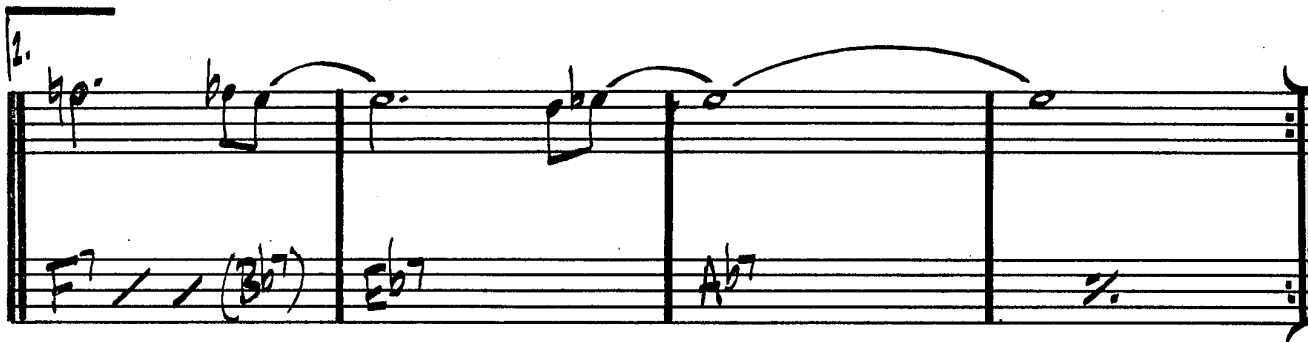
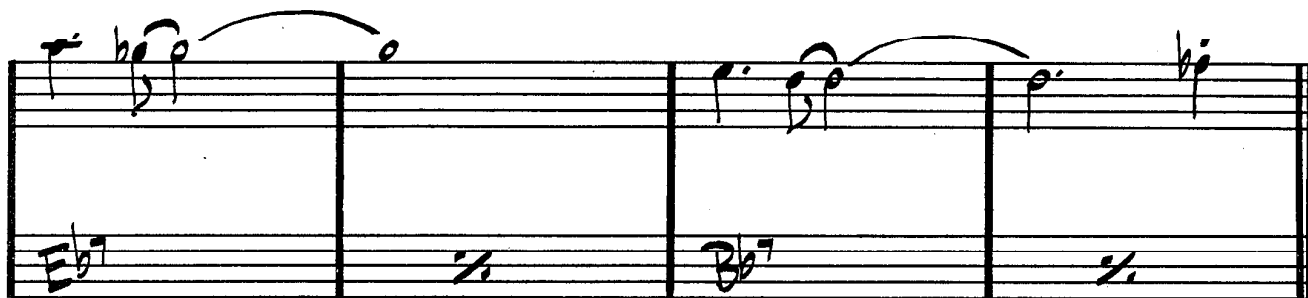
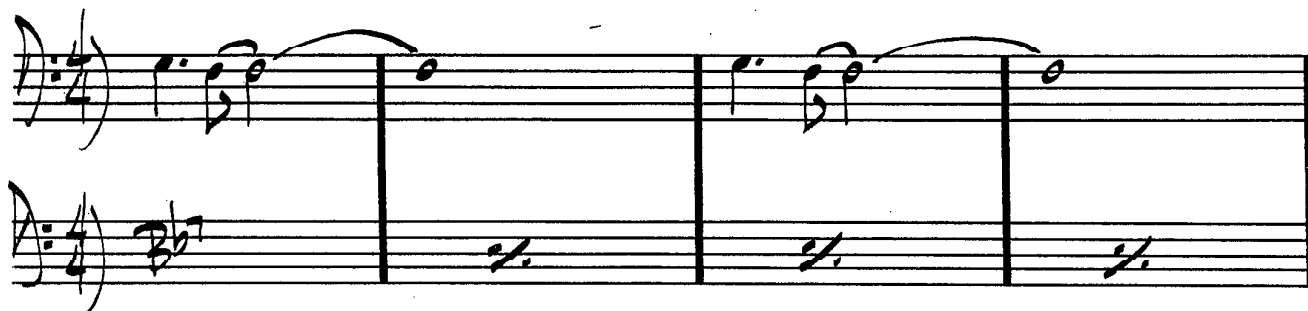

MILES DAVIS - "KIND OF BLUE"

# FREEDOM JAZZ DANCE EDDIE HARRIS

(B $\flat$ 7)

PLAY TIME

EDDIE HARRIS — "FREEDOM JAZZ DANCE"  
 MILES DAVIS — "MILES SMILES"  
 MIROSLAV VITOUS — "INFINITE SEARCH"

166.

# GARY'S WALTZ

GARY McFARLAND

Am<sup>7</sup>

Gm<sup>i7</sup>

Am<sup>7</sup> Bm<sup>i7</sup> Am<sup>7</sup>

Am<sup>7</sup> (FINE)

G<sup>7</sup> F<sup>#mi7</sup>

F<sup>#mi7</sup> E<sup>#mi7</sup>

E<sup>b7(b5)</sup> D<sup>7(#11)</sup> D<sup>b7</sup>

C<sup>#mi7(#11)</sup>

168.

LATIN

STEVE SWALLOW

## GENERAL MOJO'S WELL LAID PLAN

GARY BURTON - "DUSTER"

(BOSSA)

# GENTLE RAIN

LOUIS BONFI

170.  
(FAST)

# GIANT STEPS

J. COLTRANE

JOHN COLTRANE - "GIANT STEPS"

(Bossa) THE GIRL FROM IPANEMA <sup>171.</sup> A.C. SOBIM

ANTONIO CARLOS SOBIM - "GETZ / GILBERTO"  
 "THE COMPOSER OF DESAFINADO PLAYS"

172.

(SWING)

GLORIA'S STEP

SCOTT LAFARO

Chords and notes visible in the score:

BILL EVANS - "SUNDAY AT THE VILLAGE VANGUARD"

LARRY CORNELL - "SPACES"

(BALLAD) GOD BLESS THE CHILD MUSE HOLIDAY  
ART HERZOG

GOMIN ROLLINS - "THE BRIDGE"

174.  
(ROCK BALLAD)

# GOLDEN LADY

STEVIE WONDER

(BALLAD) GOODBYE PORUPTE HAT CHARLES MENIGUS

System 1:  
 Treble: (4 measures)  
 Bass: F7, Db7, Gbmaj7 B7, Eb7 Db7

System 2:  
 Treble: (4 measures)  
 Bass: Eb7 F7, Bbmaj7 Db7, Gbmaj7 C7

System 3:  
 Treble: (4 measures)  
 Bass: D7 G7, Db7 Gbmaj7, B7 Bb7

System 4:  
 Treble: (4 measures)  
 Bass: C7 Eb7, F7 Db7, Gbmaj7 B7

CHAS. MENIGUS - "BETTER GET IT IN YOUR SOUL"  
 GARY BURTON - RALPH TOWNER - "MATCHBOX"  
 JOHN McLAUGHLIN - "MY ADAMS BEYOND"

176  
ROCK  
♩ = 92

Handwritten musical score for "The Christmas Song" in D major, 4/4 time. The score is divided into three sections: A, B, and C.

(LAST SOLO CHORUS:

(NO REPEAT ON) D.C. al  
INTRO  $\Delta 2$

$\Delta 2$  tr. wavy line

TOM SCOTT - "TOM CAT"  
MR. & MRS. AMERICA (Pg. 2)

178.

# GRAND CENTRAL

JOHN COLTRANE

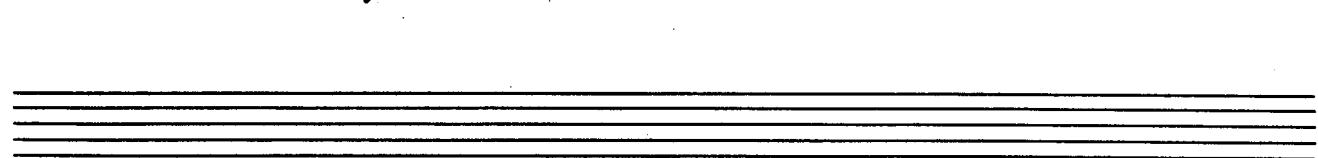
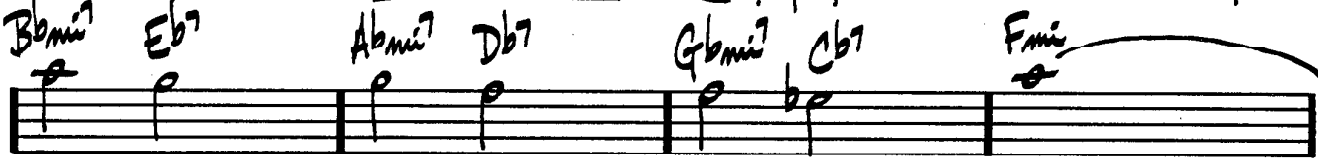
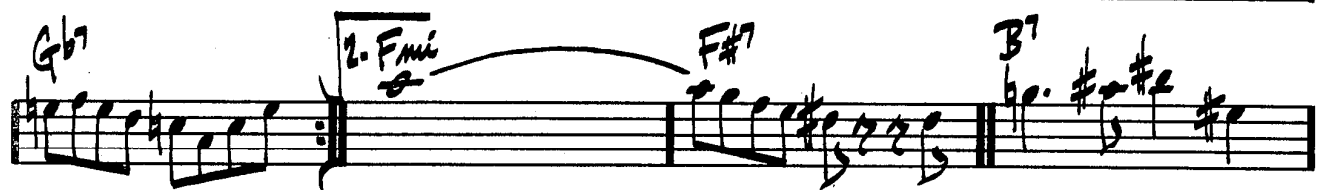

# GREEN DOLPHIN ST.

179.  
KAPER  
WASHINGTON

**LATIN** *CMaj<sup>7</sup>*

*D<sup>7</sup>/C* *CMaj<sup>7</sup>*

**1. SWING** *Dmi<sup>7</sup>* *G<sup>7</sup>* *CMaj<sup>7</sup>*

*Fmi<sup>7</sup>* *Bb<sup>7</sup>* *Ebmaj<sup>7</sup>* *(G<sup>7</sup>)*

**2.** *Dmi<sup>7</sup>* *Dmi<sup>7</sup>/C* *B<sup>7</sup>* *E<sup>7</sup>b<sup>9</sup>* *Ami<sup>7</sup>* *Ami<sup>7</sup>/G* *F#<sup>7</sup>* *B<sup>7</sup>*

*Emi<sup>7</sup>* *A<sup>7</sup>* *Dmi<sup>7</sup>* *G<sup>7</sup>* *CMaj<sup>7</sup>* *(Dmi<sup>7</sup> G<sup>7</sup>)*

A - LATIN  
B - SWING

"SONNY ROLLINS ON IMPULSE!"

BILL EVANS - "THE TOKYO CONCERT"

180  
(EVEN 8THS)

# GREEN MOUNTAINS

STEVE SWALLOW

(INTRO & ENDING)

8va

C (G7sus4)

A<sub>b</sub> (E<sub>b</sub>7sus4)

LOCO

F (C7sus4)

D7 (A<sub>mi</sub>7)

G D7/G# G7/E G/E F E<sub>mi</sub>7 A<sub>mi</sub>7 D7 G

(OMIT CHORDS IN PARENTHESIS DURING SOLO) GARY BURTON - "COUNTRY ROADS"

(SOP)

# GROOVIN' HIGH (WHISPERING)

DEMY GELLES

- Staff 1: Eb, Ami7, D7, Eb
- Staff 2: Gmi7, C7, Gmi7, C7, F7
- Staff 3: F7, 1. Fmi7, Bb7, Fmi7, Bb7
- Staff 4: Ebmaj7, Gmi7, F#mi7, Fmi7, Bb7
- Staff 5: E7, 2. Fmi7, Bb7, Fmi7, Bb7
- Staff 6: Fmi7, Abmi7, Db7, Eb6, (Gb7), Fmi7, E7
- Staff 7: Fmi7, Abmi7, Db7, Eb6, (Gb7), Fmi7, E7
- Staff 8: Fmi7, Abmi7, Db7, Eb6, (Gb7), Fmi7, E7

MILES DAVIS - "EARLY MILES"  
CHARLIE PARKER - "ECHOES OF AN ERA"

182.

(Rock)

# GROW YOUR OWN

KEITH SARRETT

(GROW YOUR OWN PIZZ.) 183.

**[B]**

**[SOLOS:]**

G7 C7 (ONTO [C] AFTER SOLOS)

**[C] (8va)**

PLAY **[C]** MELODY ONCE THEN IMPROVISE ON **[C]**  
(AFTER SOLO - D.C. & FINE)

"GARY BURTON & KEITH JARRETT"

184.  
(MED. UP)

# HALF NELSON

MILES DAVIS.

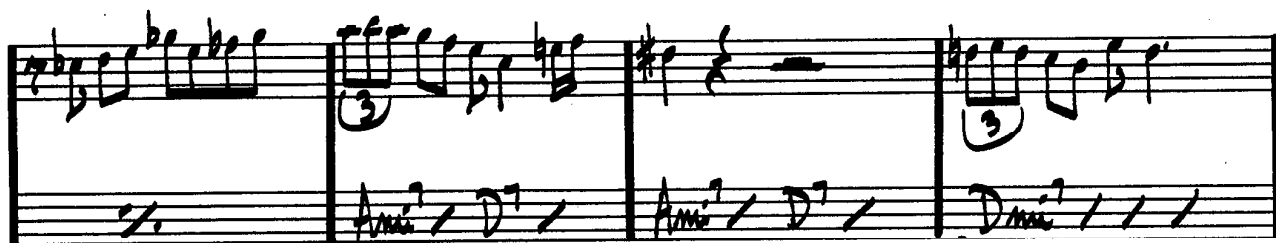
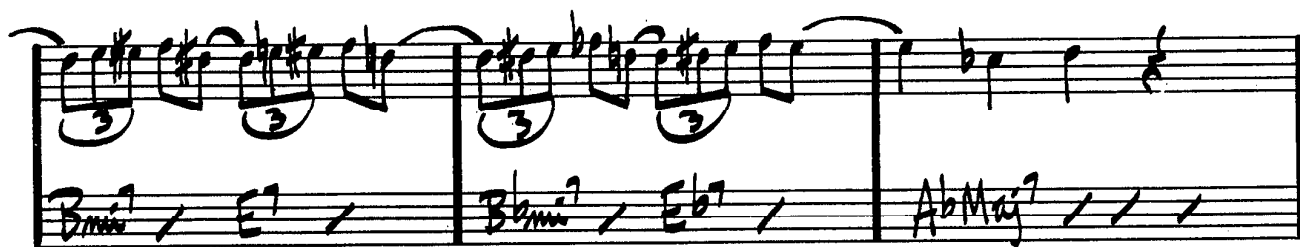
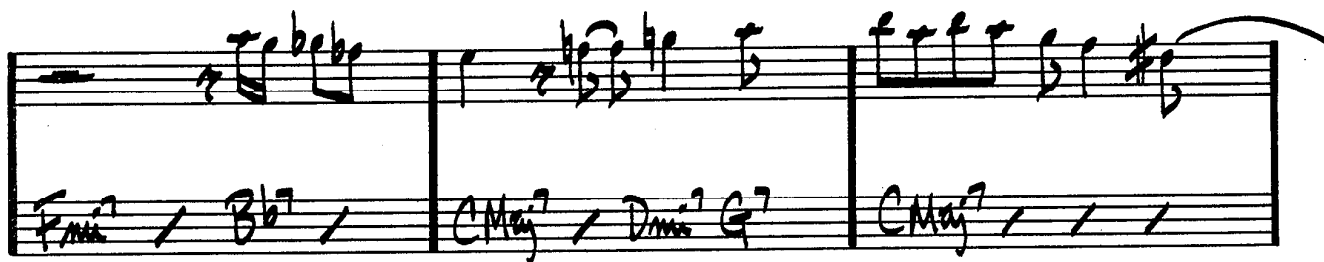
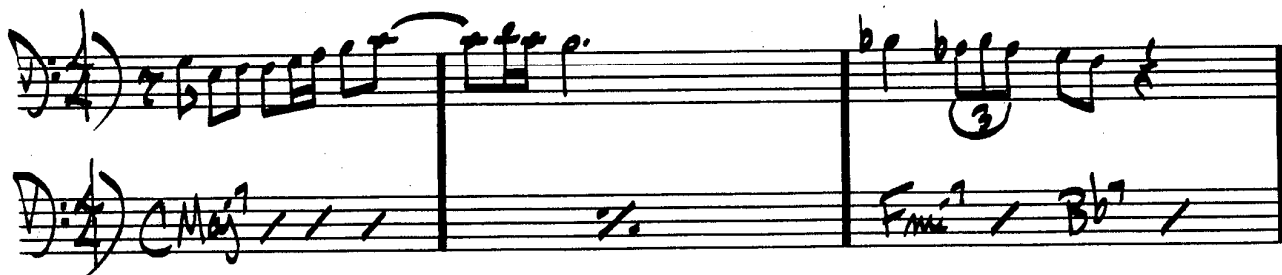

"THE COMPREHENSIVE CHARLIE PARKER"  
MILES DAVIS - "WORKIN' AND A STEAMIN'"

185.

# HASSAN'S DREAM

BENNY GOLSON

Empty musical staff.

Empty musical staff.