

CON ALMA

DEZZY GILLESPIE

(12/8 FEEL)

A

Chords: E^bMaj⁷, G[#]7/D[#], C[#]mi⁷ B⁷, B^b7, E^bMaj⁷ / E^bmi⁷ A^b7

Chords: D^bMaj⁷ F⁷/C, B^bmi⁷ A^b7, G⁷, C^bMaj⁷

Fine

B

SWING

Chords: C^b7, F7(b9), F[#]mi⁷, B⁷

(12/8 FEEL)

Chords: E^bMaj⁷, %, F^bmi⁷, B^b7

D.C. al Fine

STANGERZ — "SWEET RAIN"

90.

CONCEPTION

GEORGE SHEARING

MILK DAVIS - "CONCEPTION"
 BILL EVANS - "NEW JAZZ CONCEPTIONS"

CONFERENCE OF THE BIRDS

91.
D. HOLLAND

OPEN BASS SOLO (NO TIME)
(D- AEOLIAN)

$\text{♩} = 120$
4X

[SLIDE INTO]

DAVE HOLLAND - "CONFERENCE OF BIRDS"

SOLOS OVER ENTIRE FORM

92.

(BOP)

CONFIRMATION

CHARLIE PARKER

Chord symbols and other markings include:

- Staff 1: F, E ϕ 7, A7, Dmi, Cmi7, F7-3
- Staff 2: Fmi7, Bb7, A ϕ 7, D7, G7, C7b9
- Staff 3: F, (E ϕ 7), A7, Dmi, Cmi7, F7
- Staff 4: Fmi7, Bb7, A ϕ 7, D7, Gmi7, C7, F
- Staff 5: Cmi, Cmi(Maj7), Cmi7, F7alt., Bb(Maj7), %
- Staff 6: Ebmi7, Ab7, Db(Maj7), Gmi7, C7alt.
- Staff 7: F, E ϕ 7, A7, Dmi, Cmi7, F7-3
- Staff 8: Fmi7, Bb7, A ϕ 7, D7, Gmi7, C7, F

C. PARKER - "NOW'S THE TIME"

(BALLAD) CORAL KEITH JARRETT 93.

(BALLAD) MOONCHILD KEITH JARRETT

"GARY BURTON & KEITH JARRETT"

94.

(BOSSA) CORCOVADO (QUIET NIGHTS...) SOBIM

INTRO. SLOWLY *Ami*

(D=♭) *D7/A* *Ab°* *Gmi7* *C7* *Fmaj7* *Bb7* *Ami* *Ami/G* *D/F#* *F°* (TO BOSSA)

Gmi7 *C7sus4* *F°* *Fmaj7* *Fmaj7* *Fmi7* *Bb7* *Emi7* *A7(b13)* *D7* *Dmi7* *Ab°* *D7/A* *Ab°* *Gmi7* *C7sus4* *F°* *Fmaj7* *Fmaj7* *Fmi7* *Fmi6* *Emi7* *Ami7* *Dmi7* *G7b9* *Emi7* *A7* *Dmi7* *G7* (LAST X ONLY) *C6*

(FAST)

COTTONTAIL

DUKE ELLINGTON

Chords: AbMaj7, Fmi7, Bbmi7, Eb7, Cmi7, Fmi7, Bbmi7, Eb7, Ab7, Db, D0, Ab, Eb, 1. F7 / Bbmi7 Eb7, 2. Ab.

Chords: AbMaj7, Fmi7, Bbmi7, Eb7, Cmi7, Fmi7, Bbmi7, Eb7, Ab7, Db, Ab, Eb7, Ab.

DUKE ELLINGTON — "THE GOLDEN DUKE"

96.

(BALLAD)

COULD IT BE YOU

COLE PORTER

Chords and Melodic Lines:

- First System:**
 - Chords: Bb Maj7, Cmi7 F7, Bb Maj7, Gmi7 Gbmi7 Fmi7 Bb7
 - Melody: Treble clef, notes G4, A4, B4, C5, D5, E5, F5, G5.
 - Bass: Treble clef, notes G4, A4, B4, C5, D5, E5, F5, G5.
- Second System:**
 - Chords: Eb Maj7, Fmi7 Bb7, Eb Maj7, Gmi7 C7
 - Melody: Treble clef, notes G4, A4, B4, C5, D5, E5, F5, G5.
 - Bass: Treble clef, notes G4, A4, B4, C5, D5, E5, F5, G5.
- Third System (1.):**
 - Chords: F Maj7, A7b9, Dmi7 G7, Aø7 D7b9
 - Melody: Treble clef, notes G4, A4, B4, C5, D5, E5, F5, G5.
 - Bass: Treble clef, notes G4, A4, B4, C5, D5, E5, F5, G5.
- Fourth System:**
 - Chords: Gmi7 Gmi7, C7, F7, C9 / Cmi7 F7
 - Melody: Treble clef, notes G4, A4, B4, C5, D5, E5, F5, G5.
 - Bass: Treble clef, notes G4, A4, B4, C5, D5, E5, F5, G5.
- Fifth System (2.):**
 - Chords: Bb Maj7, D7, Eb Maj7 C7 G7, Ebmi7 Ab7
 - Melody: Treble clef, notes G4, A4, B4, C5, D5, E5, F5, G5.
 - Bass: Treble clef, notes G4, A4, B4, C5, D5, E5, F5, G5.
- Sixth System:**
 - Chords: Bb Maj7, C9, Cmi7 F7, Bb6, (Cmi7 F7)
 - Melody: Treble clef, notes G4, A4, B4, C5, D5, E5, F5, G5.
 - Bass: Treble clef, notes G4, A4, B4, C5, D5, E5, F5, G5.

COUNTDOWN

97.
JOHN COLTRANE

Melody: D^b4, E4, F4, G4, A4, B^b4, C5, D5, E5, F5, G5, A5, B^b5, C6, D6, E6, F6, G6, A6, B^b6, C7, D7, E7, F7, G7, A7, B^b7, C8, D8, E8, F8, G8, A8, B^b8, C9, D9, E9, F9, G9, A9, B^b9, C10, D10, E10, F10, G10, A10, B^b10, C11, D11, E11, F11, G11, A11, B^b11, C12, D12, E12, F12, G12, A12, B^b12, C13, D13, E13, F13, G13, A13, B^b13, C14, D14, E14, F14, G14, A14, B^b14, C15, D15, E15, F15, G15, A15, B^b15, C16, D16, E16, F16, G16, A16, B^b16, C17, D17, E17, F17, G17, A17, B^b17, C18, D18, E18, F18, G18, A18, B^b18, C19, D19, E19, F19, G19, A19, B^b19, C20, D20, E20, F20, G20, A20, B^b20, C21, D21, E21, F21, G21, A21, B^b21, C22, D22, E22, F22, G22, A22, B^b22, C23, D23, E23, F23, G23, A23, B^b23, C24, D24, E24, F24, G24, A24, B^b24, C25, D25, E25, F25, G25, A25, B^b25, C26, D26, E26, F26, G26, A26, B^b26, C27, D27, E27, F27, G27, A27, B^b27, C28, D28, E28, F28, G28, A28, B^b28, C29, D29, E29, F29, G29, A29, B^b29, C30, D30, E30, F30, G30, A30, B^b30, C31, D31, E31, F31, G31, A31, B^b31, C32, D32, E32, F32, G32, A32, B^b32, C33, D33, E33, F33, G33, A33, B^b33, C34, D34, E34, F34, G34, A34, B^b34, C35, D35, E35, F35, G35, A35, B^b35, C36, D36, E36, F36, G36, A36, B^b36, C37, D37, E37, F37, G37, A37, B^b37, C38, D38, E38, F38, G38, A38, B^b38, C39, D39, E39, F39, G39, A39, B^b39, C40, D40, E40, F40, G40, A40, B^b40, C41, D41, E41, F41, G41, A41, B^b41, C42, D42, E42, F42, G42, A42, B^b42, C43, D43, E43, F43, G43, A43, B^b43, C44, D44, E44, F44, G44, A44, B^b44, C45, D45, E45, F45, G45, A45, B^b45, C46, D46, E46, F46, G46, A46, B^b46, C47, D47, E47, F47, G47, A47, B^b47, C48, D48, E48, F48, G48, A48, B^b48, C49, D49, E49, F49, G49, A49, B^b49, C50, D50, E50, F50, G50, A50, B^b50, C51, D51, E51, F51, G51, A51, B^b51, C52, D52, E52, F52, G52, A52, B^b52, C53, D53, E53, F53, G53, A53, B^b53, C54, D54, E54, F54, G54, A54, B^b54, C55, D55, E55, F55, G55, A55, B^b55, C56, D56, E56, F56, G56, A56, B^b56, C57, D57, E57, F57, G57, A57, B^b57, C58, D58, E58, F58, G58, A58, B^b58, C59, D59, E59, F59, G59, A59, B^b59, C60, D60, E60, F60, G60, A60, B^b60, C61, D61, E61, F61, G61, A61, B^b61, C62, D62, E62, F62, G62, A62, B^b62, C63, D63, E63, F63, G63, A63, B^b63, C64, D64, E64, F64, G64, A64, B^b64, C65, D65, E65, F65, G65, A65, B^b65, C66, D66, E66, F66, G66, A66, B^b66, C67, D67, E67, F67, G67, A67, B^b67, C68, D68, E68, F68, G68, A68, B^b68, C69, D69, E69, F69, G69, A69, B^b69, C70, D70, E70, F70, G70, A70, B^b70, C71, D71, E71, F71, G71, A71, B^b71, C72, D72, E72, F72, G72, A72, B^b72, C73, D73, E73, F73, G73, A73, B^b73, C74, D74, E74, F74, G74, A74, B^b74, C75, D75, E75, F75, G75, A75, B^b75, C76, D76, E76, F76, G76, A76, B^b76, C77, D77, E77, F77, G77, A77, B^b77, C78, D78, E78, F78, G78, A78, B^b78, C79, D79, E79, F79, G79, A79, B^b79, C80, D80, E80, F80, G80, A80, B^b80, C81, D81, E81, F81, G81, A81, B^b81, C82, D82, E82, F82, G82, A82, B^b82, C83, D83, E83, F83, G83, A83, B^b83, C84, D84, E84, F84, G84, A84, B^b84, C85, D85, E85, F85, G85, A85, B^b85, C86, D86, E86, F86, G86, A86, B^b86, C87, D87, E87, F87, G87, A87, B^b87, C88, D88, E88, F88, G88, A88, B^b88, C89, D89, E89, F89, G89, A89, B^b89, C90, D90, E90, F90, G90, A90, B^b90, C91, D91, E91, F91, G91, A91, B^b91, C92, D92, E92, F92, G92, A92, B^b92, C93, D93, E93, F93, G93, A93, B^b93, C94, D94, E94, F94, G94, A94, B^b94, C95, D95, E95, F95, G95, A95, B^b95, C96, D96, E96, F96, G96, A96, B^b96, C97, D97, E97, F97, G97, A97, B^b97, C98, D98, E98, F98, G98, A98, B^b98, C99, D99, E99, F99, G99, A99, B^b99, C100, D100, E100, F100, G100, A100, B^b100, C101, D101, E101, F101, G101, A101, B^b101, C102, D102, E102, F102, G102, A102, B^b102, C103, D103, E103, F103, G103, A103, B^b103, C104, D104, E104, F104, G104, A104, B^b104, C105, D105, E105, F105, G105, A105, B^b105, C106, D106, E106, F106, G106, A106, B^b106, C107, D107, E107, F107, G107, A107, B^b107, C108, D108, E108, F108, G108, A108, B^b108, C109, D109, E109, F109, G109, A109, B^b109, C110, D110, E110, F110, G110, A110, B^b110, C111, D111, E111, F111, G111, A111, B^b111, C112, D112, E112, F112, G112, A112, B^b112, C113, D113, E113, F113, G113, A113, B^b113, C114, D114, E114, F114, G114, A114, B^b114, C115, D115, E115, F115, G115, A115, B^b115, C116, D116, E116, F116, G116, A116, B^b116, C117, D117, E117, F117, G117, A117, B^b117, C118, D118, E118, F118, G118, A118, B^b118, C119, D119, E119, F119, G119, A119, B^b119, C120, D120, E120, F120, G120, A120, B^b120, C121, D121, E121, F121, G121, A121, B^b121, C122, D122, E122, F122, G122, A122, B^b122, C123, D123, E123, F123, G123, A123, B^b123, C124, D124, E124, F124, G124, A124, B^b124, C125, D125, E125, F125, G125, A125, B^b125, C126, D126, E126, F126, G126, A126, B^b126, C127, D127, E127, F127, G127, A127, B^b127, C128, D128, E128, F128, G128, A128, B^b128, C129, D129, E129, F129, G129, A129, B^b129, C130, D130, E130, F130, G130, A130, B^b130, C131, D131, E131, F131, G131, A131, B^b131, C132, D132, E132, F132, G132, A132, B^b132, C133, D133, E133, F133, G133, A133, B^b133, C134, D134, E134, F134, G134, A134, B^b134, C135, D135, E135, F135, G135, A135, B^b135, C136, D136, E136, F136, G136, A136, B^b136, C137, D137, E137, F137, G137, A137, B^b137, C138, D138, E138, F138, G138, A138, B^b138, C139, D139, E139, F139, G139, A139, B^b139, C140, D140, E140, F140, G140, A140, B^b140, C141, D141, E141, F141, G141, A141, B^b141, C142, D142, E142, F142, G142, A142, B^b142, C143, D143, E143, F143, G143, A143, B^b143, C144, D144, E144, F144, G144, A144, B^b144, C145, D145, E145, F145, G145, A145, B^b145, C146, D146, E146, F146, G146, A146, B^b146, C147, D147, E147, F147, G147, A147, B^b147, C148, D148, E148, F148, G148, A148, B^b148, C149, D149, E149, F149, G149, A149, B^b149, C150, D150, E150, F150, G150, A150, B^b150, C151, D151, E151, F151, G151, A151, B^b151, C152, D152, E152, F152, G152, A152, B^b152, C153, D153, E153, F153, G153, A153, B^b153, C154, D154, E154, F154, G154, A154, B^b154, C155, D155, E155, F155, G155, A155, B^b155, C156, D156, E156, F156, G156, A156, B^b156, C157, D157, E157, F157, G157, A157, B^b157, C158, D158, E158, F158, G158, A158, B^b158, C159, D159, E159, F159, G159, A159, B^b159, C160, D160, E160, F160, G160, A160, B^b160, C161, D161, E161, F161, G161, A161, B^b161, C162, D162, E162, F162, G162, A162, B^b162, C163, D163, E163, F163, G163, A163, B^b163, C164, D164, E164, F164, G164, A164, B^b164, C165, D165, E165, F165, G165, A165, B^b165, C166, D166, E166, F166, G166, A166, B^b166, C167, D167, E167, F167, G167, A167, B^b167, C168, D168, E168, F168, G168, A168, B^b168, C169, D169, E169, F169, G169, A169, B^b169, C170, D170, E170, F170, G170, A170, B^b170, C171, D171, E171, F171, G171, A171, B^b171, C172, D172, E172, F172, G172, A172, B^b172, C173, D173, E173, F173, G173, A173, B^b173, C174, D174, E174, F174, G174, A174, B^b174, C175, D175, E175, F175, G175, A175, B^b175, C176, D176, E176, F176, G176, A176, B^b176, C177, D177, E177, F177, G177, A177, B^b177, C178, D178, E178, F178, G178, A178, B^b178, C179, D179, E179, F179, G179, A179, B^b179, C180, D180, E180, F180, G180, A180, B^b180, C181, D181, E181, F181, G181, A181, B^b181, C182, D182, E182, F182, G182, A182, B^b182, C183, D183, E183, F183, G183, A183, B^b183, C184, D184, E184, F184, G184, A184, B^b184, C185, D185, E185, F185, G185, A185, B^b185, C186, D186, E186, F186, G186, A186, B^b186, C187, D187, E187, F187, G187, A187, B^b187, C188, D188, E188, F188, G188, A188, B^b188, C189, D189, E189, F189, G189, A189, B^b189, C190, D190, E190, F190, G190, A190, B^b190, C191, D191, E191, F191, G191, A191, B^b191, C192, D192, E192, F192, G192, A192, B^b192, C193, D193, E193, F193, G193, A193, B^b193, C194, D194, E194, F194, G194, A194, B^b194, C195, D195, E195, F195, G195, A195, B^b195, C196, D196, E196, F196, G196, A196, B^b196, C197, D197, E197, F197, G197, A197, B^b197, C198, D198, E198, F198, G198, A198, B^b198, C199, D199, E199, F199, G199, A199, B^b199, C200, D200, E200, F200, G200, A200, B^b200, C201, D201, E201, F201, G201, A201, B^b201, C202, D202, E202, F202, G202, A202, B^b202, C203, D203, E203, F203, G203, A203, B^b203, C204, D204, E204, F204, G204, A204, B^b204, C205, D205, E205, F205, G205, A205, B^b205, C206, D206, E206, F206, G206, A206, B^b206, C207, D207, E207, F207, G207, A207, B^b207, C208, D208, E208, F208, G208, A208, B^b208, C209, D209, E209, F209, G209, A209, B^b209, C210, D210, E210, F210, G210, A210, B^b210, C211, D211, E211, F211, G211, A211, B^b211, C212, D212, E212, F212, G212, A212, B^b212, C213, D213, E213, F213, G213, A213, B^b213, C214, D214, E214, F214, G214, A214, B^b214, C215, D215, E215, F215, G215, A215, B^b215, C216, D216, E216, F216, G216, A216, B^b216, C217, D217, E217, F217, G217, A217, B^b217, C218, D218, E218, F218, G218, A218, B^b218, C219, D219, E219, F219, G219, A219, B^b219, C220, D220, E220, F220, G220, A220, B^b220, C221, D221, E221, F221, G221, A221, B^b221, C222, D222, E222, F222, G222, A222, B^b222, C223, D223, E223, F223, G223, A223, B^b223, C224, D224, E224, F224, G224, A224, B^b224, C225, D225, E225, F225, G225, A225, B^b225, C226, D226, E226, F226, G226, A226, B^b226, C227, D227, E227, F227, G227, A227, B^b227, C228, D228, E228, F228, G228, A228, B^b228, C229, D229, E229, F229, G229, A229, B^b229, C230, D230, E230, F230, G230, A230, B^b230, C231, D231, E231, F231, G231, A231, B^b231, C232, D232, E232, F232, G232, A232, B^b232, C233, D233, E233, F233, G233, A233, B^b233, C234, D234, E234, F234, G234, A234, B^b234, C235, D235, E235, F235, G235, A235, B^b235, C236, D236, E236, F236, G236, A236, B^b236, C237, D237, E237, F237, G237, A237, B^b237, C238, D238, E238, F238, G238, A238, B^b238, C239, D239, E239, F239, G239, A239, B^b239, C240, D240, E240, F240, G240, A240, B^b240, C241, D241, E241, F241, G241, A241, B^b241, C242, D242, E242, F242, G242, A242, B^b242, C243, D243, E243, F243, G243, A243, B^b243, C244, D244, E244, F244, G244, A244, B^b244, C245, D245, E245, F245, G245, A245, B^b245, C246, D246, E246, F246, G246, A246, B^b246, C247, D247, E247, F247, G247, A247, B^b247, C248, D248, E248, F248, G248, A248, B^b248, C249, D249, E249, F249, G249, A249, B^b249, C250, D250, E250, F250, G250, A250, B^b250, C251, D251, E251, F251, G251, A251, B^b251, C252, D252, E252, F252, G252, A252, B^b252, C253, D253, E253, F253, G253, A253, B^b253, C254, D254, E254, F254, G254, A254, B^b254, C255, D255, E255, F255, G255, A255, B^b255, C256, D256, E256, F256, G256, A256, B^b256, C257, D257, E257, F257, G257, A257, B^b257, C258, D258, E258, F258, G258, A258, B^b258, C259, D259, E259, F259, G259, A259, B^b259, C260, D260, E260, F260, G260, A260, B^b260, C261, D261, E261, F261, G261, A261, B^b261, C262, D262, E262, F262, G262, A262, B^b262, C263, D263, E263, F263, G263, A263, B^b263, C264, D264, E264, F264, G264, A264, B^b264, C265, D265, E265, F265, G265, A265, B^b265, C266, D266, E266, F266, G266, A266, B^b266, C267, D267, E267, F267, G267, A267, B^b267, C268, D268, E268, F268, G268, A268, B^b268, C269, D269, E269, F269, G269, A269, B^b269, C270, D270, E270, F270, G270, A270, B^b270, C271, D271, E271, F271, G271, A271, B^b271, C272, D272, E272, F272, G272, A272, B^b272, C273, D273, E273, F273, G273, A273, B^b273, C274, D274, E274, F274, G274, A274, B^b274, C275, D275, E275, F275, G275, A275, B^b275, C276, D276, E276, F276, G276, A276, B^b276, C277, D277, E277, F277, G277, A277, B^b277, C278, D278, E278, F278, G278, A278, B^b278, C279, D279, E279, F279, G279, A279, B^b279, C280, D280, E280, F280, G280, A280, B^b280, C281, D281, E281, F281, G281, A281, B^b281, C282, D282, E282, F282, G282, A282, B^b282, C283, D283, E283, F283, G283, A283, B^b283, C284, D284, E284, F284, G284, A284, B^b284, C285, D285, E285, F285, G285, A285, B^b285, C286, D286, E286, F286, G286, A286, B^b286, C287, D287, E287, F287, G287, A287, B^b287, C288, D288, E288, F288, G288, A288, B^b288, C289, D289, E289, F289, G289, A289, B^b289, C290, D290, E290, F290, G290, A290, B^b290, C291, D291, E291, F291, G291, A291, B^b291, C292, D292, E292, F292, G292, A292, B^b292, C293, D293, E293, F293, G293, A293, B^b293, C294, D294, E294, F294, G294, A294, B^b294, C295, D295, E295, F295, G295, A295, B^b295, C296, D296, E296, F296, G296, A296, B^b296, C297, D297, E297, F297, G297, A297, B^b297, C298, D298, E298, F298, G298, A298, B^b298, C299, D299, E299, F299, G299, A299, B^b299, C300, D300, E300, F300, G300, A300, B^b300, C301, D301, E301, F301, G301, A301, B^b301, C302, D302, E302, F302, G302, A302, B^b302, C303, D303, E303, F303, G303, A303, B^b303, C304, D304, E304, F304, G304, A304, B^b304, C305, D305, E305, F305, G305, A305, B^b305, C306, D306, E306, F306, G306, A306, B^b306, C307, D307, E307, F307, G307, A307, B^b307, C308, D308, E308, F308, G308, A308, B^b308, C309, D309, E309, F309, G309, A309, B^b309, C310, D310, E310, F310, G310, A310, B^b310, C311, D311, E311, F311, G311, A311, B^b311, C312, D312, E312, F312, G312, A312, B^b312, C313, D313, E313, F313, G313, A313, B^b313, C314, D314, E314, F314, G314, A314, B^b314, C315, D315, E315, F315, G315, A315, B^b315, C316, D316, E316, F316, G316, A316, B^b316, C317, D317, E317, F317, G317, A317, B^b317, C318, D318, E318, F318, G318, A318, B^b318, C319, D319, E319,

98.

COUNTRY ROADS

GARY BURTON
STEVE SWALLOW

(SLOW FUNK)

GARY BURTON - "COUNTRY ROADS"

CRESCENT

99.
JOHN COLTRANE

(RUBATO) (8va) G7sus4(b9)

100.
(BALLAD) **CRYSTAL SILENCE** CHICK COREA

Ami Fmaj7#11
Bbmaj7 Ami
1. Bbmaj7 C Dsus4 E7b9
Ami Bbmaj7#11 2. Dmi E7#9
Dmi E7#9 3. Fmaj7 G7sus4
Ami #B.D Ami
Bb Fmi7 C Gmi7
B7(b13) E7sus4 / E7 Ami7 Emi
3. Fmaj7#11 Bbmaj7 Bbmaj7 Ami
Bbmaj7 C Dsus4 E7b9 Ami Bbmaj7 Bbmaj7 C Dsus4 E7b9 Ami

ENDING 1 Fmaj7 A
Ami

CHICK COREA - "RETURN TO FOREVER"
GARY BURTON & CHICK COREA - "CRYSTAL SILENCE"

♩ = 132

DAAHOLD

101.
CLIFFORD BROWN

MAX ROACH & CLIFFORD BROWN

102.

DANCING ON THE CEILING

ROGERS & HART

Chords and notes visible in the score:

- Staff 1 (Treble): F^{Maj}7, F⁷, B^bMaj⁷, B^o, A^{mi}7, A^bo
- Staff 2 (Bass): (b)G^{mi}7, C⁷, A^o7, D⁷69, G^{mi}7, C⁷, F^b
- Staff 3 (Treble): G^{mi}7, C⁷, F^{Maj}7, A^o7, D⁷
- Staff 4 (Treble): G^{mi}7, C⁷, A^o7, D⁷, G^{mi}7, C⁷
- Staff 5 (Bass): F^{Maj}7, F⁷, B^bMaj⁷, B^o, A^{mi}7, A^bo
- Staff 6 (Bass): (b)G^{mi}7, C⁷, F, (G^{mi}7 C⁷)

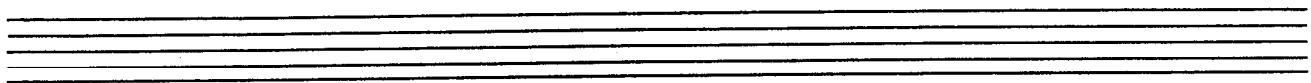
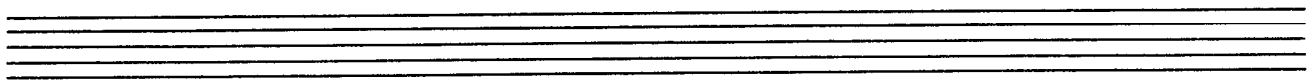
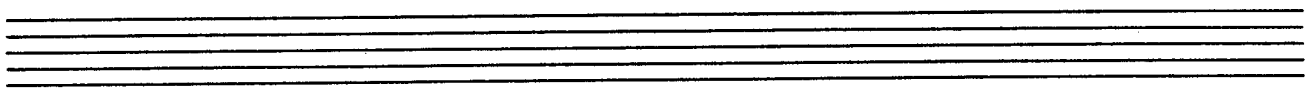

DARN THAT DREAM

VAN HEUSEN 103.

Chords and Harmonization:

- Measures 1-4: G^b, B^bmi⁷ E^b7, Ami⁷ B⁷, Emi⁷ $\frac{E\text{mi}^7}{D}$ A⁷ C# Cmi⁶ B ϕ 7 E⁷
- Measures 5-8: Ami⁷ F⁷, Bmi⁷ E^b7/B^b, 1. Ami⁷ D⁷, Bmi⁷ E⁷ Ami⁷ D⁷
- Measures 9-12: 2. Ami⁷ D⁷, G^b - - B^b7, E^b6 Cmi⁷ Fmi⁷ B^b7
- Measures 13-16: Fmi⁷ B^b7, E^b6 Cmi⁷, Gmi⁶ b., Ami⁷ D⁷, E^b7 D⁷, G - Bmi⁷ E^b7, Ami⁷ B⁷
- Measures 17-20: Emi⁷ $\frac{E\text{mi}^7}{D}$ A⁷ C# Cmi⁶ B ϕ 7 E⁷, Ami⁷ F⁷, Bmi⁷ E^b7/B^b
- Measures 21-24: Ami⁷ D⁷, G^b

BILL EVANS & SIM HALL - "UNDERCURRENT"

104.

DAYS AND NIGHTS WAITING

K. JARRETT

A

B

(D.C. al FINE)

THE DAYS OF WINE & ROSES

105.
H. MANCINI

ART FARMER - "INTERACTION"

106.

(LATIN)

DAY WIVES

CHICK COREA

STAN GETZ - "CAPTAIN MARVEL"

DEARLY BELOVED

107.
KERN/MERCER

DEAR OLD STOCKHOLM

VÄRMELAND

Chords and notes visible in the first system:

- Staff 1: Dmi⁷, Dmi⁶, 2
- Staff 2: Dmi, E ϕ ⁷, A⁷b⁹, Dmi, A⁷#⁹, Dmi

Chords and notes visible in the second system:

- Staff 1: Gmi⁷, Dmi, E ϕ ⁷, A⁷b⁹
- Staff 2: Dmi⁷, Dmi⁶, 2, F, Gmi⁷, C⁷, F, E ϕ ⁷, B^b⁷ A⁷, b^e

(U.S. alt.)

Chords and notes visible in the first system:

- Staff 1: Dmi, C⁷sus⁴, 2
- Staff 2: C⁷sus⁴, C⁷sus⁴ A⁷alt., Gmi⁷, A⁷b⁹, Dmi

MILES DAVIS - "MILES DAVIS VOL. 2"

(FAST SWING)

DELORES

WAYNE SHORTER

MILES DAVIS - "MILES SMILES"

(LATIN)

WAYNE SHORTER

DE POIS DO AMOR O VAZIO

INTRO: $E^{\sharp 9}$ RUBATO: $A^{\sharp 9}$ $Ab(\sharp 6)$ $G^{\flat}b5$ $F^{\sharp}b5$

(A TEMPO) (4)

$F^{\flat}(\sharp 5)$ $E^{\flat}Maj^{\sharp}11$ Dmi^{\flat} Cmi^{\flat} F^{\flat} $E^{\flat}Maj^{\sharp}11$ $B^{\flat}Maj^{\flat}$ $B^{\flat}7$ $E^{\flat}Maj^{\sharp}11$ $D^{\flat}7^{\flat}9$ Gmi^{\flat} $A^{\flat}sus4$ $1. Cmi^{\flat}$ F^{\flat}

(FAST SWING)

DELORES

WAYNE SHORTER

NILES DAVIS - "MILES SMILES"

(LATIN)

WAYNE SHORTER

DE POIS DO AMOR O VAZIO

INTRO: $E^{\sharp}7^{\sharp}9$ $A7^{\sharp}9$ $Ab(\sharp^{\flat})$ $G^{\flat}7^{\flat}5$ $F^{\sharp}7^{\flat}5$

ROBATO: $F7^{\sharp}5$ $E^{\flat}Maj^{\sharp}11$ Dmi^7 Cmi^7 $F7$ $E^{\flat}Maj^{\sharp}11$ $B^{\flat}Maj^7$ $B^{\flat}7$ $E^{\flat}Maj^{\sharp}11$ $D7^{\sharp}9$ Gmi^7 $A7sus4$ $1. Cmi^7$ $F7$

(A TEMPO) (4)

(DE POIS - PG 2.)

Staff 1: $B\phi^7$, $E7b9$, $III.$

Staff 2: Ebm^7

Staff 3: $2. Ebm^7$, Fm^7 , $A7sus4$

Staff 4: $Bra Gm^7$

Staff 5: $Loco: Dm^7$

Staff 6: $Bm^7(Maj^7)$, $(Solo)$

(D.S.)

Three empty musical staves.

112.

DESAFINADOA.C. JOBIM

(DESAFINADO Pg 2.)

STAN GETZ / CHARLIE BYRD - "DESAFINADO"

ANTONIO CARLOS JOBIM - "GETZ / GILBERTO"

" " " - "THE COMPOSER OF DESAFINADO PLAYS"

114.

DESERT AIR

CHICK COREA

(DESERT AIR - Pg. 2)

Chords and notes visible in the first four staves:

- Staff 1: $2. \flat \sharp \flat \sharp \flat \sharp$, $B\flat\phi^7$, $E\flat^7\flat^9$, $A\flat\phi^7$, $D\flat^7\flat^9$
- Staff 2: $F\sharp\phi^7$, $A\text{mi}^7$, $C\text{mi}(\text{Maj}^7)$, $E\flat^0$
- Staff 3: $E\text{mi}$, $G\text{mi}$, $B\text{mi}^6$, $D\flat\phi^7$
- Staff 4: $D\text{mi}$, $B\phi^7$, $B\flat\text{Maj}^7\sharp^{11}$, $B\flat\text{mi}^7$

Staff 5: $F\text{mi}$, $F\text{mi}$

Staff 6: $F\text{mi}$, $F\text{mi}$

Staff 7: ENDING) B^0

Staff 8: $\flat \text{p.}$

GARY BURTON & CHICK COREA - "CRYSTAL SILENCE"

116.

DELUGE

WAYNE SHORTER

[INTRO RUBATO =
8va throughout =

Bb7(b5)

Bmi7

[TEMPO =

WAYNE SHORTER - "JU-JU"

(300)

DEXTERITY

117.
CHARLIE PARKER

Chord symbols and measures:

- Measure 1: Bb
- Measure 2: Cmi7 F7b9
- Measure 3: Bb G7
- Measure 4: Cmi7 F7
- Measure 5: Bb Bb7
- Measure 6: Eb Ab7
- Measure 7: 1. Dmi7 Db7
- Measure 8: Cmi7 F7
- Measure 9: 2. Cmi7 F7alt. Bb
- Measure 10: Ami7 D7
- Measure 11: Ami7 D7
- Measure 12: Dmi7 G7
- Measure 13: Gmi7 C7
- Measure 14: Cmi7 F7b9
- Measure 15: Bb G7
- Measure 16: Cmi7 F7
- Measure 17: Bb Bb7
- Measure 18: Eb Ab7
- Measure 19: Cmi7 F7alt. Bb

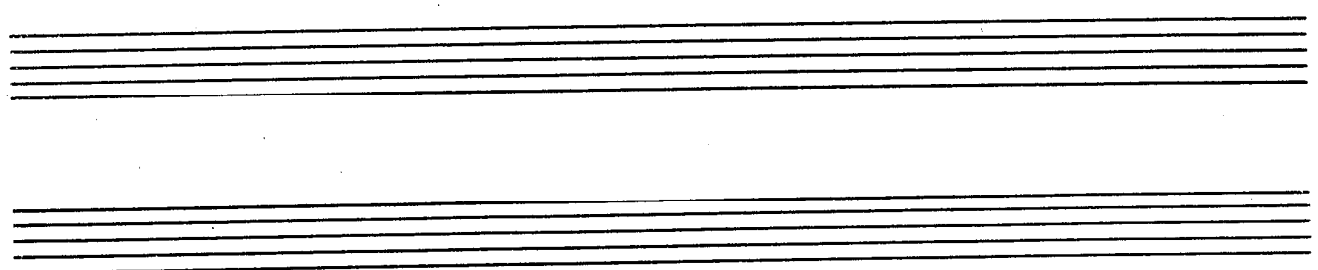

(ROCK)

DOIN' THE PIG

STEVE SNALLOW

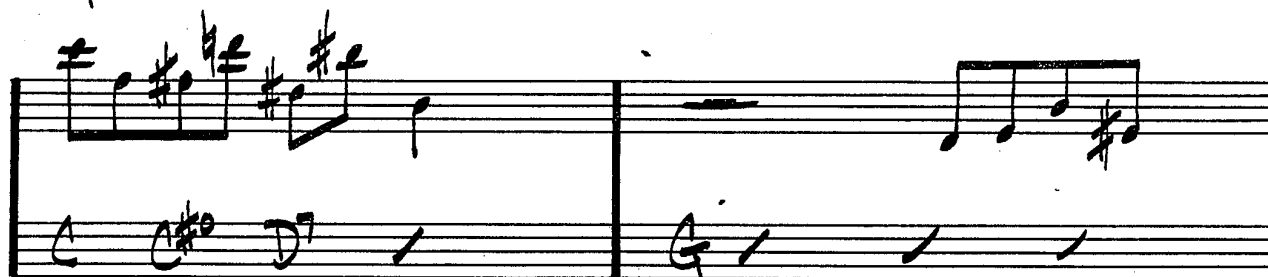
A ^{8va =}
THROUGHOUT:

B

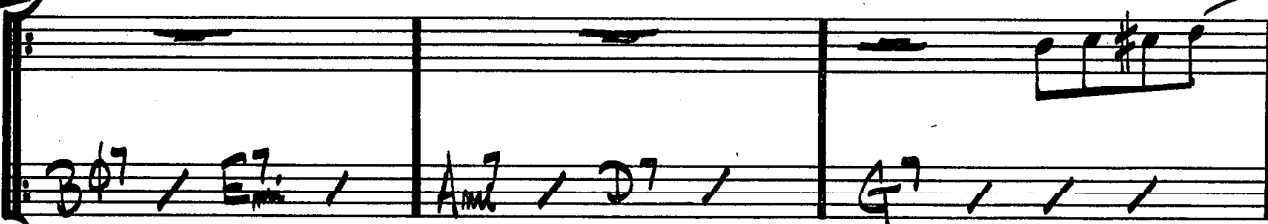

CONTINUE 8VA

(DOIN THE PIG - PG. 2) 119.

(SOLOS OVER B, C & D)

GARY BURTON - "THROB"

120.

(BALLAD)

DJANGO

JOHN LEWIS

M.S.Q. - "THE MODERN JAZZ QUARTET"

(BOSSA) Intro:

THE DOLPHIN

2-ECA

121.

122.
(MED. JAZZ)

DOLPHIN DANCE

HERBIE HANCOCK

4 Bars VAMP

Chord progression and notation details:
Staff 1: Eb Maj7, Bbm7, Eb Maj7, Dbm7, G7
Staff 2: Cmi7, Ab7, Cmi7, Ami7, D7
Staff 3: G Maj7, Abmi7, Db7, Fmi7, Bb7
Staff 4: Cmi7, Cmi7/Bb, Ami7, D7
Staff 5: G Maj7, G7sus4, A/G, G7sus4
Staff 6: F7sus4, G/F, F7sus4, Emi7, A7
Staff 7: Eb7, Ami7, D7, Bmi7, E7, Dmi7
Staff 8: C#mi7, F#7, Bmi7, Ami7/B, 2
Staff 9: Bbm7, Bbm7(b9), Bb7sus4(b9), Dbm7, G7b9

(MODERATE)

DOMINO BISCUIT

STEVE SWALLOW ^{123.}

SOLO: D_b

1X ONLY

1X ONLY

LAST X RITARD

FIND

G_b Maj 7

C_b Maj 7 #1

1X ONLY

1X ONLY

G_b Maj 7

D_b

A_b 7

GARY BURTON / STEVE SWALLOW - "HOTEL HELLO"

124.
(UP TEMPO)

DONNA LEE

CHARLIE PARKER

Chords and markings visible in the score:

- Staff 1: $Bbmi^7$, Ab , F^7 , Bb^7 (with circled 3), Ebm^7 , D^7
- Staff 2: Db , $Dbmi^7$, Ab , F^7
- Staff 3: Bb^7 , $Bbmi^7$ (with circled 3), Ebm^7
- Staff 4: Ab , F^7 , Bb^7 (with circled 3)
- Staff 5: C^7 , Fmi , $C^7\#9$
- Staff 6: Fmi , C^7 , Fmi (with circled 3), Ab^o
- Staff 7: Ab , F^7 , $Bbmi^7$, Ebm^7 , Ab , $(Bbmi^7 Eb^7)$

"CHARLIE PARKER MEMORIAL - VOL. 2"

DON'T BLAME ME

125.
FIELDS/MCHUGH

Chords and notes visible in the score:

- Staff 1: Cb / Fmi7 Bb7, Emi7 A7, Dmi7 G7, CMaj7 Ami7
- Staff 2: Dmi7 G7, E7 A7, 1. Dmi7 G7, Cb / Dmi7 G7
- Staff 3: 2. Dmi7 G7, Cb / Gmi7 C7, F, E7
- Staff 4: Ami7, D7
- Staff 5: Dmi7 Ab7, G7, C, E7 b7, A7
- Staff 6: Dmi7 G7, CMaj7 Ami7, Dmi7 G7, E7 A7
- Staff 7: Dmi7 G7, Cb

126.
(SWING)

DUKE ELLINGTON

DONT GET AROUND MUCH ANYMORE

DUKE - "70TH BIRTHDAY"

127.
 (MED. SWING) **THE DUKE** **DAVE BRUBECK**

Chords: C9va CMaj7 FMaj7 F#D7 B7 Emi7 Ami7 Dmi7 / Fmi7 Bb7
 EbMaj7 DbMaj7 Cmi7 Bmi7 Bbmi7 AbMaj7 Dmi7 Db7 CMaj7 /
 FMaj7 Emi7 DMaj7 CMaj7 Bbmi7 AbMaj7 Gmi7 C7 Fmi7 /
 Dmi7 Db7 Cmi7 / Cmi7 B7 Bbmi7 / Ab G Gb F Eb D Db7
 CMaj7 FMaj7 F#D7 B7 Emi7 Ami9 Dmi7 / Fmi7 Bb7
 EbMaj7 DbMaj7 Cmi7 Bmi7 Bbmi7 AbMaj7 Dmi7 Db7 CMaj7

"DAVE BRUBECK'S GREATEST HITS"
 MILES DAVIS - "MILES AHEAD"

128.

12-4 2-4 / DUPLICITIES SACK STOCK

(OPEN FEEL)
(♩ = 60)

Ami⁷ *B^b lyd.* *C/B^b*
AbMaj⁷ *G⁷alt.* *CbMaj⁷* *AMaj⁷/E*
Emi⁷ *Ami⁷* *Bbmi⁷* *Dmi⁷* *DbMaj⁷*
(LATIN) *EMaj⁷/B* *B⁷sus4* *EMaj⁷/B* *B⁷sus4*
Ami⁷ *AbMaj⁷* *B^b* *B^bsus4* *B^b* *B^b7sus4* *ENDING ONLY*
(b.p.) EbMaj⁷/B^b *GbMaj⁷/B^b* *Ami⁷* *B^b* *C/B^b* *Ab lyd.*
G⁷alt. *CbMaj⁷/G^b* *AMaj⁷/E* *Emi⁷ (DORIAN)* *Ami⁷ (AEOL)*
(LATIN:) *Dmi⁷ (AEOL.)* *Db (LYD.)* *EMaj⁷/B* *B⁷sus4* *2*
Ami⁷ *Ab (LYD.)* *AMaj⁷* *G⁷sus4* *2*
(7. 1. 1. 1.) *(1. 1. 1. 1.)* *D.C. al FINE*

(LATIN:) *Dmi⁷ (AEOL.)* *Db (LYD.)* *EMaj⁷/B* *B⁷sus4* *2*
Ami⁷ *Ab (LYD.)* *AMaj⁷* *G⁷sus4* *2*
(7. 1. 1. 1.) *(1. 1. 1. 1.)* *D.C. al FINE*

EASY LIVING

ROBIN RAINGER

Chords and notation details:

- Staff 1: F Maj7, F#07, Gmi7, G#07, F Maj7/A, Cmi7, F7
- Staff 2: Bb Maj7, Eb7, F Maj7, Dmi7, Gmi7, C7, A+7, D9
- Staff 3: G+7, C9, Gmi7, C7b9, F, Bb7, Ebmi7, Ab7
- Staff 4: Db Maj7, Bbmi7, Ebmi7, Ab7, Fmi7, Bb7, Ebmi7, Ab7
- Staff 5: Db Maj7, Db/C, Bbmi7, Bbmi7/Ab, G#07, C7
- Staff 6: F Maj7, F#07, Gmi7, G#07, F Maj7/A, Cmi7, F7, Bb Maj7, Eb7
- Staff 7: F Maj7, Dmi7, Gmi7, C7b9, F, (Ab7), Db Maj7, C7

CLIFFORD BROWN - "BROWNIE EYES"
 BILL EVANS - "NEW JAZZ CONCEPTIONS"

(BALLAD)

EASY TO LOVECOLE PORTER

(SLOW)

ECCLIASTASTICS

CHARLES MENGENS

Chords and notes visible in the score include:

- Staff 1: F7, Gmi7, Ami7, Bb7, B7, E7, Ami7, D+7, Bb7, Db7, EMaj7, #F, GMaj7.
- Staff 2: B (GOSPEL), C7, F7, Bb7, Eb7, Ab7, Db7, G7, C7 alt.
- Staff 3: F7.

Two empty musical staves for additional notation.

"CHARLES MENGENS & FRIENDS IN CONCERT"

Two empty musical staves for additional notation.

132.

STEVE SWALLOW

(Guitar)

EIDERDOWN

(EIDERDOWN Pg. 2)

System 1: Melody: Bb4, A4, G4, F4, E4, D4. Chords: Fmi7, Bb7, EbMaj7, %.

System 2: Melody: Bb4, A4, G4, F4, E4, D4. Chords: Eb7, Ebmi6, Dmi7 G7, Gmi7 C7.

System 3: Melody: Bb4, A4, G4, F4, E4, D4. Chords: Fmi7, Dmi7, Gmi7, C7.

System 4: Melody: Bb4, A4, G4, F4, E4, D4. Chords: Bb7, %, Ebmi7, %.

System 5: Melody: Bb4, A4, G4, F4, E4, D4. Chords: Cmi7, %, Gmi7, %.

DAVE BURTON / STEPHANE GRAPPELLI - "PARIS ENCOUNTER"

134.

(ROCK)

EIGHTY-ONE

MILES DAVIS
RON CARTER

MILES DAVIS - "E.S.P."

(LATIN) EL GAUCHO WAYNE SHORTER 135.

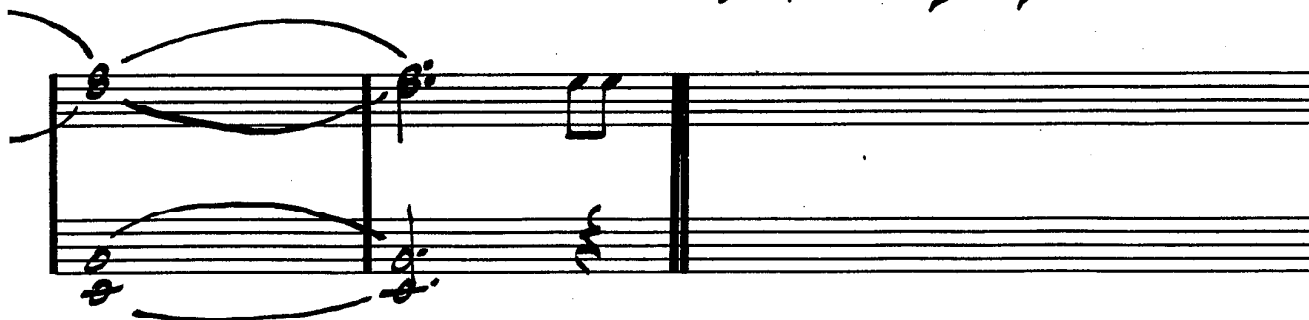
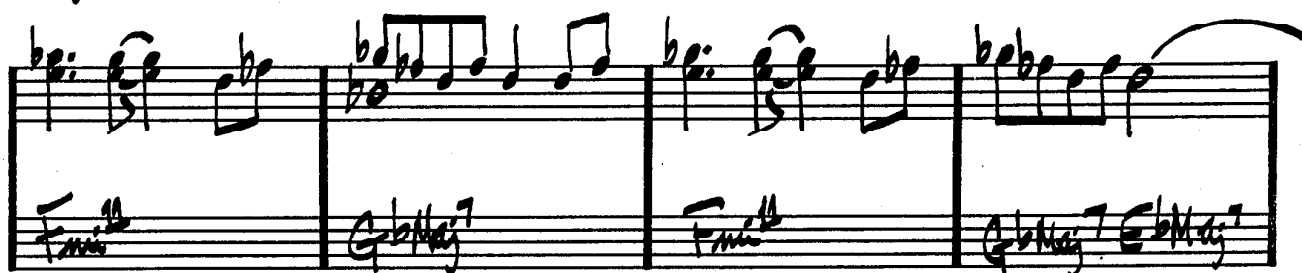

WAYNE SHORTER - "ADAM'S APPLE"